Bar.a1

PASCAGOULA LIBRARY
GENEALOGY COLLECTION

BARIA

**Mrs. Willie Lois "Porter" Baria,** 75, 3804 Wildwood, Pascagoula, died Monday, April 25, 1994, in Pascagoula. Mrs. Baria was born Aug. 23, 1918 at 3804 Wildwood Road, where she resided all her life.

Survivors include her husband, W. Wilson Baria; two sons and daughters-in-law, John Robert "Bobby" and Nickie Baria, Willie Lon and Polly M. Baria; five grandchildren, David W. and Marcie F. Baria, Barrett Albin "Barry" Baria, Melissa S. Baria, Amy Greenwood Baria, and Jill Porter Baria.

Visitation will be Tuesday, April 26, from 6-9 p.m. at Holder-Wells Funeral Home.

Funeral service will be Wednesday, April 27, at 10 a.m. in the funeral home chapel with the Rev. John Gibson, pastor of St. Johns Episcopal Church officiating.

Interment will be in Serene Memorial Gardens.

Pallbearers will be Mrs. Baria's nephews, Marty Kasby, Ogwin Kasby, Benny Ray Porter, H. L. Porter Jr., Larry Porter and Donnie Stevens.

Arrangements by Holder-Wells Funeral Home, Moss Point.

4/94

## Letters

### Cites officers at funeral

To the Editor:

There have been many letters to the editor in the Mississippi Press in the past acknowledging the respect and dignity shown by the police departments in our area during funeral processions. This is another one.

It is a very touching and moving experience to be in the funeral procession and see an officer standing at attention with his hat over his heart and his head bowed, time after time at every intersection, as the hearse passes by. They carry out their duties with efficiency and quiet dignity, and it is very much appreciated by the mourners.

We recently buried my mother, and were recipients of these courtesies by the Moss Point Police Department, and when we were out of their jurisdiction, the Jackson County Sheriff's Department took over.

Also, I would like to commend the motorists who show respect by pausing as the hearse passes by. I understand that this is not done everywhere, but is certainly a meaningful gesture. We are fortunate in this area to have law officers and others who show such care and concern.

Bobby Baria
Pascagoula, Miss.

BARIA

**Campbell Eugene Baria Sr.,** 81, 7220 Campground Rd., Hurley, died Saturday, April 23, 1994 in Hurley. Born Oct. 18, 1912 in Hurley, Mr. Baria had been a lifelong resident of Hurley. He was a retired pipefitter from Ingalls Shipbuilding and a farmer. Mr. Baria was a member of Magnolia Springs Assembly of God. He was preceded in death by four children, Campbell E. Baria Jr., Anthony Paul "Tar Baby" Baria, John Leslie Baria and Genevieve Baria.

Survivors include his wife, Mrs. Levonia Estelle Hinton Baria; seven sons, Alfred L. Baria, David L. "Doll" Baria, Wiley D. Baria, Harold R "Sonny" Baria, William J Baria, Clarence K. "Pete" Bar ia, and Sampson W. "Bo" Bar ia, all of Hurley; one daughter Jo Ann Baria Anglin, Hurley two brothers, Pelham Baria Hurley, and Wilson Baria, E catawpa; three sisters, Evely Hill, Bea Rone and Ir Katherine Clark, all of Hurle 19 grandchildren; and great-grandchildren.

Visitation will be Monda April 25, starting at 6 p.m. Magnolia Springs Assembly God.

Funeral service will Tuesday, April 26, at 3 p.m Magnolia Springs Assembl God with the Rev. Norm Busby and the Rev. Grady zelle officiating.

Interment will in Magn Springs Cemetery.

Arrangements by Hol Wells Funeral Home, I Point.

## Area deaths

Baria 2

PASCAGOULA LIBRARY

*News From Baria . . .* 10-17-52

# Large Group Of Children At Party Honoring Hilda Baria On Birthday

By Mrs. Edgar Baria

Mrs. Lamar Baria entertained her daughter Hilda Wednesday at a surprise party celebrating her 10th birthday. Guests were Rita Rone, Mildred and Marie Clark, Mary Lou and Patsy Baria, Linda and Lavon Scarbrough, Melvin and John Morris Holder, Mickey Baria, Richard Dean Raines, Cathy Dumas of Mobile, Onnie, Marie and Linda Baria, Mr. and Mrs. Johnnie Cassie and Mrs. Richard Shell, Mobile, Mr. and Mrs. M. C. Rone, Mrs. Pelham Baria, Mrs. Floyd Raines, Mr. and Mrs. Hubert Clark, Huey Roberts, Mr. and Mrs. Edgar Baria and Mrs. T. W. Baria.

Mr. and Mrs. Edgar Baria entertained Sunday her mother Mrs. George Shampine, Kreole; Mrs. A. G. Shampine, Wilson Springs, Mrs. Amos Beauchamp, Sheboygan, Mich., and Miss Ann Montcalm, Newberry, Mich.

Mesdames Lamar Baria, M. C. Rone and Pelham Baria attended to business in Pascagoula Saturday.

We welcome Mr. and Mrs. Rubert Clark back to this community after living in Moss Point for several years. They have moved into the Huey Roberts' home.

Mr. and Mrs. Joe Rybak, Chicago, were guests of Mrs. T. W. Baria last Wednesday. This is Mr. Rybak's first trip here since they moved when he was a small boy.

Mary Lou Baria, Mrs. Edgar Baria and Charlie Hooker Johnson attended the 4H council in Pascagoula Saturday. Mary Lou and Charlie are secretaries of the local club.

Walter Lowry visited Mr. and Mrs. Lamar Baria Sunday.

Mrs. Bessie Johnson, S. H. Johnson and Mrs. T. W. Baria enjoyed Salem campmeeting Sunday.

Clarence Peacock of Georgia and T. C. Morgan of Alabama visited Sunday in the J. L. Baria home.

Mr. and Mrs. Norris Holder spent Sunday with her parents Mr. and Mrs. Allie Scarbrough, Wade.

Mr. and Mrs. M. C. Rone, Hubert Clark, Mr. and Mrs. Wilson Baria, Wilson Springs, enjoyed Saturday in Mobile.

Mesdames Bernard Baria and Preston Baria went to Pascagoula Saturday to attend to business.

Jimmy, Kenneth, Bruce and Beverly K. Brown of Mobile visited their grandmother Mrs. T. W. Baria with their aunt Miss Rosa Lee Baria last Wednesday.

Mr. and Mrs. L. C. Faggard, Wade, spent the evening Saturday with Mr. and Mrs. Floyd Raines.

Mrs. Amos Beauchamp, Sheboygan, Mich., and Miss Ann Montcalm, Newberry, Mich., left Thursday after spending two weeks with the former's brother-in-law and sister, Mr. and Mrs. George Shampine at Kreole.

Baria 3

PASCAGOULA LIBRARY
GENEALOGY COLLECTION

**BARIA**

**Mrs. Thelma Grace Baria**, 61, 20508 Baria Rd., Hurley, died Monday, Oct. 25, 1993 in Hurley. Born March 2, 1932 in Jackson County, Mrs. Baria had been a lifelong resident. She was a homemaker and was employed at Ingalls Shipbuilding for seven years. She was of the Lutheran faith. She was preceded in death by her husband, Jasper L. Baria; and one granddaughter, Cheri Juanece Davis.

Survivors include her children, Larry and Rosa (Pack) Davis, Leakesville, Henry and Diana Pack, Gautier, Linda Pack, Hurley, Brett and Molly Baria, Hurley, Carl and Kimberly (Baria) Leslie, Gautier; two brothers, Jessie and Rosemary Kasperzak, Adam and Barbara Kasper, all of Escatawpa; five grandchildren; two great grandchildren; a host of nieces; nephews; and other relatives.

Visitation was Wednesday, Oct. 27, from 6-9 p.m. at Holder-Wells Funeral Home.

Funeral service will be Thursday, Oct. 28, at 2:30 p.m. in the funeral home chapel with the Rev. Emmett Philyaw and the Rev. James Howell officiating.

Interment will be in Coleman Cemetery in Hurley.

Arrangements by Holder-Wells Funeral Home, Moss Point.

Baria 4
PASCAGOULA LIBRARY
GENEALOGY COLLECTION

# Wade club to view NOMA exhibit

WADE — Seven members attended the July meeting of the Wade Extension Homemakers Club, held at the East Central Library. Tressie Kennedy was welcomed back following a lengthy absence due to illness.

For the vacation month of August, the club voted to view "The Search for Alexander" at the New Orleans Museum of Art. This international exhibition has 175 priceless Greek treasures, including the exquisite gold and silver objects discovered at the royal tomb of Vergina, believed to be that of Phillip II, Alexander the Great's father. The group agreed to meet at Lee Thornton's home and be ready to leave for the Crescent City at 8 a.m.

Mrs. Thornton displayed the crib quilt given to Millie Blacklege's new grandson. The squares were done in the Overall Boy design in navy and red, and bordered in red and white checks.

Mercedes Baria reported on the State Council meeting she attended and showed pictures she had taken at the sessions. One of the highlights of the meetings which she shared with club members was the appearance of Dale Evans on the program.

The club's table for the Jackson County Fair, to be held Oct. 17-25, was the main topic of discussion. Ideas were tossed around in a brainstorming session about exhibits for the table. At the September meeting, each member will bring her best handwork and a choice for the club table will be made at that meeting.

Merle Cumbest gave an interesting report on the county council's trip to New Orleans. They had a lovely day, she said, browsing in the antique shops and the Christmas store, walking through Jackson Square and dining at TuJacques.

Mrs. Baria reported on the recent workshop on the craft of candlewicking, held at the Pascagoula office of the Mississippi Cooperative Extension Service and coordinated by county extension home economist Mrs. Carleen Cole.

The club voted to dress 25 dolls for the Salvation Army's Christmas Doll Project, which donates baskets of holiday toys to needy children. Mrs. Cumbest will pick up the dolls from the Army's Citadel headquarters and distribute them to members.

A social hour followed the adjournment of the business meeting. Mrs. Baria, Ila Zirpola and Mrs. Thornton served refreshments.

TYPE OR PRINT WITH BLACK INK

FILING DATE

# CERTIFICATE OF DEATH

STATE OF MISSISSIPPI

STATE FILE NUMBER 123-

Baria 5

**DECEASED**

1. NAME (First, Middle, Last): Willie Lois Baria
2. SEX: Female
3a. HOUR OF DEATH: m.
3b. DATE OF DEATH (Month, Day, Year): April 25, 1994
4. RACE (Specify White, Black, American Indian, etc.): White
5a. AGE AT LAST BIRTHDAY: 75 Years
ONLY IF UNDER 1 YEAR: 5b. MOS 5c. DAYS
ONLY IF UNDER 1 DAY: 5d. HOURS 5e. MINS
6. DATE OF BIRTH (Month, Day, Year): Aug. 23, 1918
7a. COUNTY OF DEATH: Jackson
7b. CITY OR TOWN OF DEATH: Pascagoula
7c. HOSPITAL OR OTHER INSTITUTION-NAME AND NUMBER (If not in either, give street address, route number or other location): Singing River Hospital
7d. IF IN HOSP., OR INST. SPECIFY: INPT., OUTPT., EMER. RM.OR DOA: Inpt
8. STATE OF BIRTH: MS

If death occurred in an institution, see HANDBOOK, regarding completion of RESIDENCE items

9. DECEDENT'S EDUCATION (Specify only highest grade completed): Elem/High School (0-12) 8; College (1-4, 5+)
10. MARRIED, NEVER MARRIED, WIDOWED, DIVORCED (Specify): Married
11. SURVIVING SPOUSE (If wife, give maiden name): W. Wilson Baria
12. WAS DECEASED EVER U.S. ARMED FORCES? (Yes or No): No

PASCAGOULA LIBRARY
GENEALOGY COLLECTION

13. ORIGIN OR DESCENT (Specify Cuban, Afro-American, Mexican, etc.): American
14. SOCIAL SECURITY NUMBER: 428-12-6334
15a. USUAL OCCUPATION (Kind of work done most of working life): Homemaker
15b. KIND OF BUSINESS OR INDUSTRY: Self

For RESIDENCE Items, enter actual location of home rather than mailing address

16a. RESIDENCE—STATE: MS
16b. COUNTY: Jackson
16c. CITY OR TOWN: Pascagoula
16d. INSIDE CITY LIMITS (Specify Yes or No): No
16e. STREET AND NUMBER OR RURAL LOCATION: 3704 Wildwood Road

**PARENTS**

17. FATHER—NAME (First, Middle, Last): John Clarence Porter
18. MOTHER—NAME (First, Middle, Maiden): Nellie Cauley

**INFORMANT**

19a. INFORMANT—NAME (Type or print): Willie Baria
19b. MAILING ADDRESS (Street and number or route and box number, City or town, State, ZIP code): 3704 Wildwood Road, Pascagoula, MS 39581

**DISPOSITION**

20a. BURIAL, CREMATION, REMOVAL (Specify): Burial
20b. CEMETERY, CREMATORY—NAME: Serene Mem Gardens
20c LOCATION (City and State): Jackson Co., MS
21a. EMBALMER—SIGNATURE AND NUMBER: ►
21b. FUNERAL HOME—NAME AND MISSISSIPPI I.D. NUMBER: Holder-Wells Funeral Home
21c. MAILING ADDRESS (Street and number or route and box number, City or town, State, ZIP code): 4007 Main Street , Moss Point, MS 39563

**PRONOUNCEMENT**

22a. PERSON WHO PRONOUNCED DEATH—NAME AND TITLE (Type or print):
22b. PRONOUNCED DEAD (Month, Day, Year) ON:
22c. PRONOUNCED DEAD (Hour) AT:

**CERTIFIER**

23a. CERTIFIER—NAME (Type or print):
23b. MAILING ADDRESS (Street and number or route and box number, City or town, State, ZIP code):

Mississippi State Board of Health

Form No. 511
Revised 1-1-89

This section to be completed by physician if NOT a medical examiner:

24a. To the best of my knowledge, death occurred due to the cause(s) and manner as stated.
SIGNATURE ► MD
24b. DATE SIGNED (Month, Day, Year)
24c. STATE LICENSE NUMBER
24d. NAME OF ATTENDING PHYSICIAN IF OTHER THAN CERTIFIER (Type or print)

This section to be completed by medical examiner ONLY:

24e. On the basis of examination and/or investigation, in my opinion, death occurred due to the cause(s) and manner as stated.
SIGNATURE ►
24f. TITLE
24g. DATE SIGNED (Month, Day, Year)

**CAUSE OF DEATH**

25. PART I, DEATH CAUSED BY:
IMMEDIATE CAUSE (Enter one cause only): (a) — Interval between onset and death
DUE TO, OR AS A CONSEQUENCE OF (Enter one cause only): (b) — Interval between onset and death
DUE TO, OR AS A CONSEQUENCE OF (Enter one cause only): (c) — Interval between onset and death

Conditions, if any, which gave rise to immediate cause stating the underlying cause last

26. PART II: OTHER SIGNIFICANT CONDITIONS—Conditions contributing to death but not resulting in the underlying cause given in PART I
27. AUTOPSY (Yes or No)
28. WAS CASE REFERRED TO MEDICAL EXAMINER? (Yes or No)

Use if death NOT due to natural causes:

29a. ACCIDENT, SUICIDE, HOMICIDE, PENDING INVESTIGATION, OR UNDETERMINED (Specify)
29b. DATE OF INJURY (Month, Day, Year)
29c. HOUR OF INJURY: m.
29d. DESCRIBE HOW OR BY WHAT MEANS INJURY OCCURRED
29e. INJURY AT WORK (Yes or No)
29f. PLACE OF INJURY (Specify Home, Farm, Street, Factory, Office building, etc.)
29g. LOCATION: Street or route number — City or town — State

INSTRUCTIONS

1. This certificate should be completed using a typewriter.
2. The institution where death occurs must complete items 1, 3, 7 and 22 and retain the pink copy.
3. The certifier must complete the "Certifier" and "Cause of Death" sections, forward the certificate to the funeral director within 3 days, and keep the blue copy for his records.
4. The funeral director should complete all remaining items and file the certificate with the State Board of Health within 5 days of death.
5. The yellow copy may be used as a burial-transit permit if the certificate has been completed and signed prior to transit.

*** INFORMATION MUST BE VERIFIED BEFORE DEATH CERTIFICATES CAN BE ORDERED.

APPROVED BY: _____ DATE: _____

PRESS 4/7/86

# The Page

Baria 6

PASCAGOULA LIBRARY
GENEALOGY COLLECTION

## Schools name scholars

### Panther power

Pascagoula High School has announced its honor roll students for the second nine weeks of the 1985-86 academic school year.

Juniors making the list include:

Superintendent's Scholars Susan Frederic, Susan Lofton, Randall Nelson, Bobby Porter.

Principal's Scholars Patricia Ady, June Balius, Sara Barker, Lori Bates, Angela Boutwell, John Buck, Rachel Burres, Jennifer Bustin, Jeff Chisholm, Erica Corley, Frances Coulter, Perry Crowell, Carmen Dunston, Martha Duvall, Joyce Evans, Colleen Fairleigh, Adele Flechas, Jennifer Foster, Dena Frye, Brian Gilliland;

Roy Glenn, Benjamin Gordon, Joann Haggerty, Regina Hance, Robin Hand, Kristof Harris, Marion Harris, Stephanie Harris, Lisa Holloway, Christopher Hudson, Albert Jenkins, Jonna Jones, Roxann Larsen, Deborah Lewis, Mavis Lindsey, Jeff Lott, Claudia Lyons, Kay Maghan, Elizabeth McCaskill, Stacey McElroy;

Dana McKinley, Susan McNemar, Juliane Melvin, Londa Murray, Richard Nelson, Eryn Pell, Danelle Periz, Lara Perry, Krista Pierce, Teresa Richards, Leslie Robertson, Wayne Rogers, Dawn Rubon, Ashley Sanderford, Jeffrey Simm, Antonia Stallworth, Cynthia Sullivan, James Taylor, Shawn Taylor, Deborah Thomas;

Robert Walker, Pamela Walley, Donna Weaver, Tonya Weinberg, Cavitta Williams, Aliza Zylanoff.

Honor Roll Scholars Jennifer Abel, Elisha Abernathy, Joseph Abston, Joseph Antoon, Elizabeth Beck, Mandi Bonney, Patricia Bradley, Pamela Causey, James Coe III, Amanda Cornelson, Jason Crawford, Angie Curry, Roxanna Dixon, Stephanie Edwards, Kim Eschette, Scott Gregory, Timothy Griffin, Kathleen Gunkel, Doris Hawkins, Myrtle Hoover;

Michelle Hotchkiss, Deborah Johnson, Sylvia Kennedy, Ron Knight, Monica Laforce, Donald McHenry, Donna Millette, Jamie Moore, Lauire Murrah, Laura Navarrette, Steven Nelson, Tammy Omerzu, Christine Prince, Randy Retherford, Connie Shelease, Veronnica Shaw, Thomas Spicer, Michael Spradlin, Judy Stringer, Rebecca Terrell;

Jeff Verrett, Fred Warren, Lisa Watson, Robert Webb, Gerri Yates, Sandra Young, Mathers, Candace Perez, Brian Wilta, Renee Bonfiglo, Crystal Hitt, Jeremy Wiklerson, Ruth Royston, Amanda Chinn, Christina Griffin, Kristie Kilonsky, Jay Langlinais, Bradley Patano, Christine Hilton, Timmy Ladnier, Josh Caillavet, Shaun Blake, Chase Clapper, Leigh Bailey;

John Phan, Dawn Williams, Jennifer Anderson, Sabrina Bellman, Joshua Steward, Doug Baker, Kevin Fayard, Mike Baronich, Brandon Fayard, James Julian.

Those students earning A's and B's include:

First graders Ashley Caillavet, Holly Holmes, Chefrun Joiner, Dennis Kilpatrick, Daniel Massey, Ian Milligan, Kathy Parker, Belynda Scott, George Swell, Matthew Sugg, Karen Tippett, Amy Burke, Andrew Caprari, Stephen Creel, Lenee' Krohn, Brandi Morrison, Jeremy Parker, Gilbert Rubinsak, Crystal Schrepp, John Carroll;

Patrick Dorman, Johnathan Hendry, Dustin Osley, Miranda Landry, Jamie Roberts, Amanda Vail, Mandy Youmans, Travis Epperly, Rochelle Broussard, Tisha Turnage, Zach Roth, Suzanne Hill, Ashley Seymour, Bobby Baxter.

Second graders Darren Adams, Jesse Walters, Bishop Chastain, Danny Guice, Larry Johnson, Bryan Kelly, Jared Kimble, Cheo Stallworth, Kimberly Broussard, Jessica Cox, Crystal Perkins, Vanessa Perez, Sandra Walbaven, Steven Williams, Jennifer Challenor, Chris Dobson, Dawn Freeman, Bobby Johnson, Wade Johnson, Joey Nitcavic;

Brandon Seidel, Dustin Polk, Brandy Cruse, Mike Duncan, Jamie Velotta, Denny Fountain, April Roth, Aaron Bailey, Skylar Arthur, Tiffany Archeneaux, Stephanie Wilkerson, Miguel Lawrence, Mary Cates, Angela Dobson, Khuyen Le, Jessica Oldenburg, Ruben Gattardi, Rocky Sonier, Kelley Caillavet;

Crystal Cates, Angela Sund, Jeremy Thomas, Cherrish Jordan, Sandy Homer.

Third graders Stephanie Adkins, Jeremy Bannister, Brian Burke, Jaime Foster, Erin Gaspa, Lynette Hart, Andi Magee, Kelly Pitalo, Tami Rivers, Mark Ward, Chris Williams, Terry Woodward, Doug Oden, Janet Barrett, Curtis Zeigler, Chris Ashton, Carroll Gaspa, Darryl Touchet, Shannon Bell, Joey Carroll;

Kari Everett, Maureen Farmer, Lin-

**Melissa Baria**
Most Valuable Student

**Ron Krotoszynski**
Most Valuable Student

## Elks give awards

Pascagoula Elks Lodge 1120 has named its 1986-87 academic year "Most Valuable Student" Scholarship recipients.

Melissa Baria and Ronald Krotozynski Jr., both of Moss Point, received the award at the local level and have advanced to the state competition, scheduled for April 15. Jeff Strange, lodge youth activities director, made the presentations.

The local contest is part of the Elks National Foundation Trustees offer of 1,657 college scholarships ranging from $1,000 to $6,000 and totaling $2,657,000.

The 1986 Schedule of Awards includes 500 "Most Valuable Student" Scholarships awarded in nationwide competition, and 1,157 scholarships each for $1,000 allocated on a state-quota basis.

Some 150 four-year scholarships are to be awarded to the highest-rated boys and girls in the 1986 competition.

Scholarship, leadership and financial need are the criteria by which applicants are judged. Experience shows that students who qualify for final consideration usually have a scholarship rating of 90 percent or better and stand in the upper five percent of their classes.

Names of national winners will be announced about May 1.

## Society inducts members

Our Lady of Victories High School held an induction ceremony during late February to add new members to the National Honor Society and the National Junior Honor Society chapters at the school.

Honor Society are Aimie Pendergradd, president; Monica Harris, vice president; Shawn Delmas, secretary; Jennifer Talley, treasurers.

Members are seniors John

Baria 7

PASCAGOULA LIBRARY
CARNEGIE COLLECTION

Mr. and Mrs. Bobby (Mickie) Baria celebrated their silver wedding anniversary with a large helping of romance — a cruise to the Bahamas.

The 25th anniversary cruise was enjoyed in April, and included a short stay at Nassau, where they toured the island, shopped and attended a Las Vegas type revue.

The Barias were at sea on their anniversary, and celebrated with a big party aboard the *S.S. Carnavale*. Upon their return to the coast, they were greeted by their children with a small anniversary and welcome home party.

Mr. Baria married the former Mickie Albin on April 13, 1961, at St. John's Episcopal Church in Pascagoula, where the are still active members of the congregation.

The Barias have three children — David, Barry and Melissa — and their parents are Mr. and Mrs. Wilson Baria of Escatawpa and Mr. and Mrs. Ty Albin of Pascagoula.

# Library Honors Trustee

by Joanne G. Anderson, Public Relations

East Central Library honored Jackson County Library Board trustee Mrs. Mercedes Baria during National Library Week with a formal tea and presentation of a book to mark the more than four decades Mrs. Baria (pictured center) has served the Jackson–George Regional Library system as a trustee. A resident of the East Central area, Mrs. Baria is a retired school librarian. Among those joining in the celebration were Mrs. Lou Hewlitt, JGRL associate director, at left, and Mrs. Jane Bryan, JGRL director.

Photo/USM Public Relations

**E DARLINGS** — Syrie Rath, Dee Dee Maisel and ssa Baria, all of Pascagoula, are members of the 6 Dixie Darlings performing squad at University of Southern Mississippi. The Dixie Darlings perform with the Pride of Mississippi USM Band during halftime ceremonies of Golden Eagle football games.

# Sorority initiates

HATTIESBURG — Melissa Baria and Melinda Ory, both of Pascagoula, has been initiated into Kappa Delta sorority at University of Southern Mississippi.

The daughter of Mr. and Mrs. John Baria, Melissa is a freshman accounting major at USM. She is a graduate of Pascagoula High School where she was a cheerleader, student council secretary, and a member of the Beta Club.

At USM, she is active in intramurals and is a Dixie Darling.

The daughter of Mr. and Mrs. James Ory, Melinda is a freshman in business administration. A graduate of PHS, she was Junior Civitan secretary, and a member of the National Honor Society and the Fellowship of Christian Athletes.

Melinda is a member of the Union Board and Baptist Student Union at USM.

The Beta Sigma chapter of Kappa Delta was founded at USM in 1949.

HATTIESBURG, Miss. — Melissa Baria of Pascagoula has been elected president of Phi Chi Theta business fraternity at University of Southern Mississippi for the 1988-89 academic year.

She will be a junior majoring in accounting. She is also a member of Alpha Lambda Delta and Gamma Beta Phi. She has been on the Dean's List, a Dixie Darling, member of Kappa Delta sorority, and listed as an *Outstanding College Student of America* for the past two years.

Melissa Baria

Melissa was recognized recently at the USM Awards Day ceremonies. She has been chosen by the student body president to serve in his cabinet as assistant spirit leader for 1988-89. She has been awarded the Misticos Scholarship for academic excellence and leadership skills.

Daughter of Bobby and Mickie Baria, Melissa is the recipient of the Alfred and Doris Breeland Scholarship awarded by USM. She is the granddaughter of Mr. and Mrs. Wilson Baria and Mr. and Mrs. Ty Albin, all of Pascagoula.

Baria 8

PASCAGOULA LIBRARY
GENEALOGY COLLECTION

**David Baria**

Receives ABA honor

## Appointed ABA liaison

OXFORD, Miss. — David Baria of Pascagoula has been appointed to serve as the American Bar Association Law Student Division liaison to the Standing Committee on Judicial Selection, Tenure and Compensation.

According to the committee's chair, Bill Line, this is an honor of some merit.

"Your appointment is one of the highest honors that the division can extend to a member," Line said, "carrying with it the opportunity to participate with leading experts in the substantive work of the organized bar.

Line added that "it is a high compliment" to David's accomplishments to be appointed to this prestigious post.

At this spring's meeting of the Fifth Circuit ABA/LSD, David was also presented the Bronze Key Award, which is given to a member for exemplary efforts in promoting membership at the recipient's school.

The appointment and David's receipt of the Bronze Key were announced in an article published in UM's *Law Center News*.

He is the son of Bobby and Mickie Baria, and the grandson of Mr. and Mrs. Wilson Baria and Mr. and Mrs. Ty Albin, all of Pascagoula.

David will be studying English law at Cambridge University this summer, and plans to be graduated this may from Ole Miss.

Baria 9
PASCAGOULA LIBRARY GENEALOGY COLLECTION
Barry Baria



# Baria, Booth top finishers in 5K run

■ Race results, 2C

By JIMBO McCAY
AMERICAN Sports Correspondent

The muggy weather didn't bother Barry Baria as he crossed the finish line first in Saturday morning's Urgent Care 5K run.

Baria's time of 17:19 beat Avery Hickman (17:48) and third-place finisher Kurt Bruckmeier (18:53).

"It's a 3.1-mile race and I took the lead right after a mile and kept the lead after that," Baria said.

The run, part of the Hubfest activities, drew 101 runners.

Kim Booth was first in the women's division with a time of 22:41, well ahead of Kelly Johnson, who finished at 25:51, and Susan Phillips, who finished third with a 26:04 time.

"It hurt bad but I've been training for a few weeks and I ran it about two minutes faster than I usually run so I did pretty good for myself," Booth said. "Having people in front of me kind of inspires me to go faster."

John Pendergrass was the winner in the men's master division with a time of 19:04. Martha McKee was the women's masters winner with a time of 30:41.

Men's age group winners: **15-19**—Brent Hickman (20:05). **20-24**—Bobby Ginn (23:47). **25-29**—Leslie Rodgers (20:27). **30-34**—Jimmy Little (19:12). **35-39**— Ivan Warren (20:17). **40-44**—Dave Beckett (19:39). **45-49**— Howard Lott (21:57). **50-59**—Bill Gully (19:59). **60-over**—Joe Reid (31:55).

Women's age group winners: **10-under**—Casey Little (27:56). **11-14**—Anna Martinez (30:22). **20-24**—Lisa Frangipane (29:07). **25-29**—Ginny Dufrene (26:10). **30-34**—Debbie Dozler (26:26). **35-39**—Phyllis Seal (26:44). **40-49**—Stella Elakovich (32:01). **50-over**—Ann Beardshall (37:08).

Men's Unified division: **20-25**—Robert Jones first, Robert McBeth second. **26-35**—Tony Pickla first, Billy McFarland second. **36-over**—Kenneth Hudson first, Eugene Acuff second.

Women's Unified division: **20-25**—Linda Mason first, Amanda Killebrew second. **26-35**—Jeannie Soniete first, Nancy Baygents second. **36-over**—Mary Thompson first, Jo Ellen Holcomb 2nd.

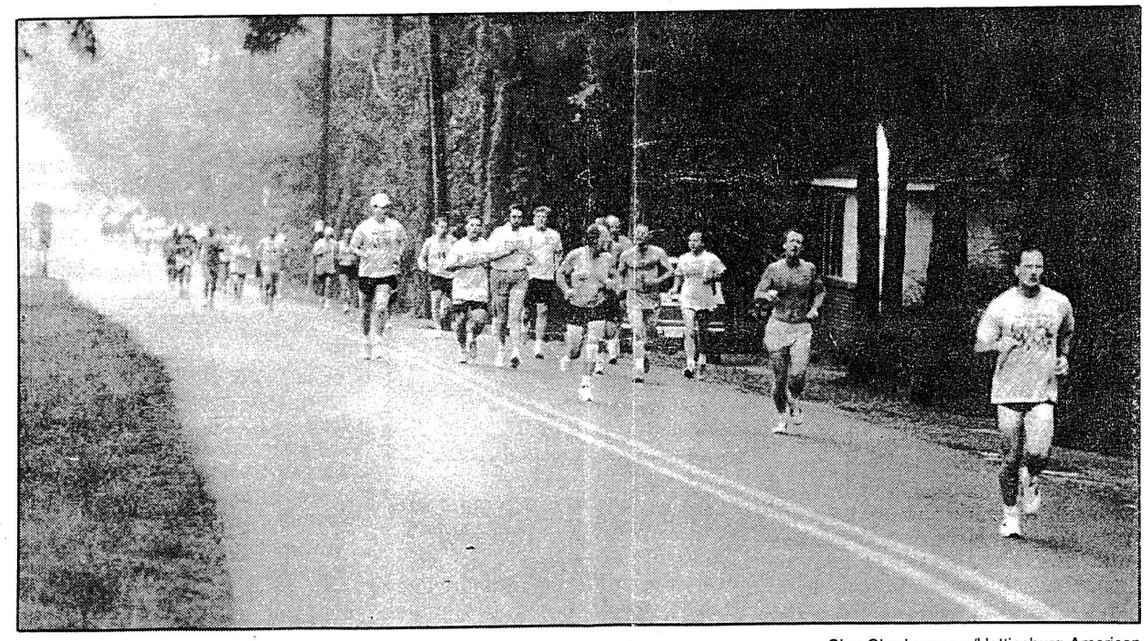

Clay Charbonneau/Hattiesburg American

**EARLY RISERS:** More than 100 runners took part this Saturday morning in the Urgent Care 5K Run in Hattiesburg. Barry Baria was the first male finisher and Kim Booth won the women's division.

TOP PRO PLAY OF THE WEEK
GIANTS/EAGLES 92.6%
"The Professor" ONLY!
WILL BAIL YOU OUT TODAY!
$6 FLAT FEE NO PER MIN CHARGE!
1-900-820-6090

MINI-BLINDS by Grabar
70% OFF
AYCOCK ROBERTS Furniture & Blinds
544-2711 • 1-800-523-6276

Bar. 2 10

PASCAGOULA LIBRARY
GENEALOGY COLLECTION

*News From Baria . . .*

10-17-52

# Large Group Of Children At Party Honoring Hilda Baria On Birthday

By Mrs. Edgar Baria

Mrs. Lamar Baria entertained her daughter Hilda Wednesday at a surprise party celebrating her 10th birthday. Guests were Rita Rone, Mildred and Marie Clark, Mary Lou and Patsy Baria, Linda and Lavon Scarbrough, Melvin and John Morris Holder, Mickey Baria, Richard Dean Raines, Cathy Dumas of Mobile, Onnie, Marie and Linda Baria, Mr. and Mrs. Johnnie Cassie and Mrs. Richard Shell, Mobile, Mr. and Mrs. M. C. Rone, Mrs. Pelham Baria, Mrs. Floyd Raines, Mr. and Mrs. Hubert Clark, Huey Roberts, Mr. and Mrs. Edgar Baria and Mrs. T. W. Baria.

Mr. and Mrs. Edgar Baria entertained Sunday her mother Mrs. George Shampine, Kreole; Mrs. A. G. Shampine, Wilson Springs, Mrs. Amos Beauchamp, Sheboygan, Mich., and Miss Ann Montcalm, Newberry, Mich.

Mesdames Lamar Baria, M. C. Rone and Pelham Baria attended to business in Pascagoula Saturday.

We welcome Mr. and Mrs. Rubert Clark back to this community after living in Moss Point for several years. They have moved into the Huey Roberts' home.

Mr. and Mrs. Joe Rybak, Chicago, were guests of Mrs. T. W. Baria last Wednesday. This is Mr. Rybak's first trip here since they moved when he was a small boy.

Mary Lou Baria, Mrs. Edgar Baria and Charlie Hooker Johnson attended the 4H council in Pascagoula Saturday. Mary Lou and Charlie are secretaries of the local club.

Walter Lowry visited Mr. and Mrs. Lamar Baria Sunday.

Mrs. Bessie Johnson, S. H. Johnson and Mrs. T. W. Baria enjoyed Salem campmeeting Sunday.

Clarence Peacock of Georgia and T. C. Morgan of Alabama visited Sunday in the J. L. Baria home.

Mr. and Mrs. Norris Holder spent Sunday with her parents Mr. and Mrs. Allie Scarbrough, Wade.

Mr. and Mrs. M. C. Rone, Hubert Clark, Mr. and Mrs. Wilson Baria, Wilson Springs, enjoyed Saturday in Mobile.

Mesdames Bernard Baria and Preston Baria went to Pascagoula Saturday to attend to business.

Jimmy, Kenneth, Bruce and Beverly K. Brown of Mobile visited their grandmother Mrs. T. W. Baria with their aunt Miss Rosa Lee Baria last Wednesday.

Mr. and Mrs. L. C. Faggard, Wade, spent the evening Saturday with Mr. and Mrs. Floyd Raines.

Mrs. Amos Beauchamp, Sheboygan, Mich., and Miss Ann Montcalm, Newberry, Mich., left Thursday after spending two weeks with the former's brother-in-law and sister, Mr. and Mrs. George Shampine at Kreole.

Searching Baria
Baria II
PASCAGOULA LIBRARY
GENEALOGY COLLECTION

258 Ant. Hernandez, son of Bart$^{me}$ and of Rosalia de Vega. Padrino being Ant$^{o}$ Martines.

259 Leonards Diepa, son of Lorenzo and of Rosalia de Vega. Padrino being Sevast$^{a}$ de Acosta.

260 Maria Diepa, daughter of Lorenzo and of Rosalia de Vega. Madrina being And$^{a}$ Rosalia Cavallero.

261 Man$^{l}$ Barrios, son of Man$^{l}$ and of Ant$^{a}$ de Mora. Padrino being Jph Corbo.

262 Jph Barrios, son of Man$^{l}$ and of Ant$^{a}$ de Mora. Padrino being Jph. Corbo.

263 Bartholome Barrios, son of Man$^{l}$ and of Ant$^{a}$ de Mora. Padrino being Jph Corbo.

264 Petrona Barrios, daughter of Man$^{l}$ and of Ant$^{a}$ de Mora. Madrina being Maria Rabela.

265 Franco. Martines, son of Franco. and of Maria Ximines. Padrino being Ant$^{o}$ Martines.

266 Luis Juncal, son of Luis and of Maria Duga. Padrino being Juan Morson.

267 Ana Juncal, daughter of Luis and of Maria Duga. Madrina being Maria Hernandez.

268 Fran$^{co}$ Juncal, son of Luis and of Maria Duga. Padrino being Vin$^{te}$ Fernz.

269 Juan Alvardo, son of Juan and of Maria Suarez. Padrino being Lorenzo Acosta.

270 Fran$^{co}$ Alvardo, son of Juan and of Maria Suarez. Padrino being Lorenzo Acosta.

271 Maria Rodro$^{z}$, daughter of Juan and Jpha de Orta. Madrina being Cat$^{a}$ de Leon.

272 Tomasa Rodriguez, daughter of Juan and of Josefa de Orta. Madrina being Teresa Corbo.

273 Maria dela Conception Rodriguez, daughter of Juan and of Jpha Orta. Madrina being Maria Aleman.

274 Isavel Rodriguez, daughter of Juan and of Jpha Orta. Madrina being Cat$^{a}$ Falcon.

275 Jose Rodriguez, son of Juan and Jpha Orta. Padrino being Antonio Gomes.

276 Lucas Landri, son of Franco. and of Marg$^{ta}$ Leblanc. Padrino being Estev$^{n}$ Hernandez.

277 Fran$^{co}$ Landri, son of Alexandro and of Ana Flans. Padrino being Estev$^{n}$ Hernandez.

278 Marg$^{ta}$ Landri, daughter of Franco and of Marg$^{ta}$ Leblanc. Madrina being Rosalia Landri.

279 Rosalia Landri, daughter of Franco and of Marg$^{ta}$ Leblanc. Madrina being Marg$^{ta}$ Trahan.

280 Anrrista Br...., daughter of Fermin and of Mag$^{na}$ Landry. Madrina being Maria Brau.

281 Anrrista Landri, daughter of Pedro and of Marg$^{ta}$ Alen. Madrina being Barbara Babin.

282 R..ina Landri, daughter of Pedro and of Marg$^{ta}$ Alen. Madrina being Constancia Landri.

283 Carmelita Landri, daughter of Pedro and of Marg$^{ta}$ Alen. Madrina being Elisa Landri.

284 Eugenia Landri, daughter of Pedro and of Marg$^{ta}$ Alen. Madrina being Ennrigta Boujol.

285 Marg$^{ta}$ Dugat, daughter of ..... and of Sofia Foret. Madrina being Rosa Dugat.

Baria 12

PASCAGOULA LIBRARY
GENEALOGY COLLECTION

..... Tibodeau, son of Carlos Tibodeau and Maria Landry. Padrino being ..... .....
Luis Tibodeau, son of Carlos Tibodeau and Maria Landry. Padrino being ..... .....
Casimiro Cantrel, son of Santiago Cantrel and Luisa Picu. Padrino being ..... .....
Estevan Guena, son of Santiago Guena and Maria Luisa Carabi. Padrino being ..... .....
Amando Bourgue, son of Juan Baptiste Bourgue and Magdalena Bourgue. Padrino being .... ....
Dona Carolta Donvielle, daughter of Juan Donvielle and Maria Labarre. Madrina being .... ....
Miguel Berson, son of Juan Baptiste Berson and Maria Foret. Padrino being ..... .....
Cecilia Porie, daughter of Juan Porie and Maria Cermes. Madrina being .... ....
Maria Landry, daughter of Olivie Landry and Cecilia Pories. Madrina being .... ....
Maria Celeste Tibodeau, daughter of Carlos Tibodeau and Maria Landry. Madrina being ..... ....
Maria Berson, daughter of Antonio Berson and Maria Dugat. Madrina being ..... .....

**ASSUMPTION OF LAFOURCHE**

TUESDAY, THE NINETEENTH OF APRIL OF THIS YEAR OF 1796, THE MOST REVEREND SENOR DON LUIS PENALVER y CARDENAS, WORTHY BISHOP OF THIS DIOCESE OF LOUISIANA, BEING ON A VISIT OF THE PARISH OF ASSUMPTION OF LA FOURCHE ADMINISTERED THE SACRAMENT OF CONFIRMATION TO THE FOLLOWING.

Clemensia Leblanc, daughter of Gregorio Leblanc and Barbara Babin. Madrina being Maria Richard.
Desidinio Leblanc, son of Gregorio Leblanc and Barbara Babin. Padrino being Pedro Landry.
..ribato Leblanc, son of Gregorio Leblanc and Barbara Babin. Padrino being Gil Leblanc.
Rosemundo Leblanc, son of Gregorio Leblanc and Barbara Babin. Padrino being Joseph Nicolas Landry.
Alberto Lanoir, son of Luis Lanoir and Maria Clemansio. Padrino being Baptiste Carbo.
Clara Margarita Trahan, daughter of Pedro Trahan and Maria Clemansio. Madrina being Margarita Trahan.
Maria Trahan, daughter of Crisostomo Trahan and Ana Granger. Madrina being Maria Breaux.
Margarita Trahan, daughter of Crisostomo Trahan and Ana Granger. Madrina being Maria Clemansio.
Bern$^{a}$ Trahan, daughter of Crisostomo Trahan and Ana Granger. Madrina being Maria Trahan.
Francisco Maria Duon, son of Juan Duon and Ana Leblanc. Padrino being Alexandro Babin.
Francisco Duon, son of Francisco Duon and Maria Ma.. Burgois. Padrino being Alexandro Babin.
Maria Magdalena Burgois, daughter of Miguel Burgois and O..... Groto. Madrina being Maria Breaux.

PG

Felix W Cirlot

G BArid13
976.302
LIBRO
PASCAGOULA PUB.
GENEALOGY COLLECT

# LIBRO PRIMERO DE CONFIRMACIONES DE ESTA PARROQUIA DE SN. LUIS DE LA NUEVA ORLEANS: CONTENER FOLIOS Y DE PRINCIPIO AL FOLIO 1, CONSIGNE HASTA g DIOS No SENOR.....EA SERVIDO CONFIRMACIONS

I 967 00 1020161 1

Translation:

First Book of Confirmations of this Parish of St. Louis of New Orleans, containing folios from the beginning up to the present

COPYRIGHT 1967 BY

THE GENEALOGICAL RESEARCH SOCIETY OF NEW ORLEANS
P. O. BOX 51791
NEW ORLEANS, LOUISIANA 70150

Baria 14

PASCAGOULA LIBRARY
GENEALOGY COLLECTION

**POOLE**

**Mrs. Thenie E. Poole**, 96, 26 Sixth Ave., Shalimar, Fla., died Saturday, Oct. 25, 1986. Mrs. Poole was born March 24, 1890, in Wilmer, Ala., and was a former resident of Orange Grove. Mrs. Poole was preceded in death by a daughter, Mrs. Gladys Daigle.

Survivors are two sons, Robert Poole, Forts Lake, and Irvin Poole, Pascagoula; five daughters, Mrs. Annie Mae Baria, Hurley, Mrs. Nettie Rogers, Shalimar, Fla., Mrs. Nadene Embry and Mrs. Lucille McSwain, both of Fort Walton Beach, and Mrs. Mattie Gentry, Blakey, Ga.; 26 grandchildren, 54 great-grandchildren, and a number of great-great-grandchildren; and other relatives.

Friends may call today, Oct. 27, at Holder-Wells Funeral Home from 4-8 p.m.

Funeral service will be Tuesday, Oct. 28, at 1 p.m. in the funeral home chapel with the Rev. Clarence Cauley officiating.

Interment will be in Forts Lake Cemetery.

Baria 15

PASCAGOULA LIBRARY
GENEALOGY COLLECTION

SOIL CONSERVATION IN JACKSON COUNTY . . .

# Doc Baria Saves Pasture By Action

By L. O. Strange — T. R. Ranager

Doc Baria, a cooperator of the Jackson County Soil Conservation District, planted approximately 35 acres of new pasture last fall. The drought was hurting Doc's pasture with him hoping rain would come in time, but along came the green grass worms and destroyed 10 acres of ryegrass and crimson clover. These 10 acres were also seeded with Pensacola bahia.

Doc did not give up. He scarified the 10 acres with a section harrow and cultipacked ryegrass in so his cattle will have plenty of good grazing during the winter and spring months.

* * *

Hubert Mallette fertilized and planted oats and white clover in between the rows of tung nut trees on his farm during October and it will not be long before his cattle and hogs can make use of the much needed grazing.

* * *

A. C. Pedersen, who lives near Harleston, always plants a winter legume and oats each year after corn is harvested. He says this combination gives his cattle extra grazing during the winter months and assures him of a better corn crop the next year by turning under a green manure crop during early spring.

* * *

Jim Ramsay, a commissioner of the soil conservation district, is feeling better since it rained. "Uncle" Jim just cannot stand to see good pine trees burn. His neighbors say they have seen him get up after midnight and go fight fires. He realizes the true value of pine trees to Jackson county.

11-28-52

Baria 16

PASCAGOULA LIBRARY
GENEALOGY COLLECTION

**BARIA**

**Jasper Lamar Baria Jr.**, 65, Hurley, died Tuesday, July 20, 1993 in Mobile. Mr. Baria was born Sept. 24, 1927 in Hurley. He was a retired firefighter with 28 years service with the Fresno California Fire Department. He was a member of the Pascagoula V.F.W. Post No. 3373. He was preceded in death by his father and mother, Jasper L. Baria Sr. and Mrs. Lessie Jones Baria.

Survivors include his wife, Mrs. Thelma Grace Kasby Baria, Hurley; one son and daughter-in-law, Brett Lamar (Molly) Baria, Hurley; one daughter and son-in-law, Mrs. Carl (Kimberly) Leslie, Pascagoula; two stepdaughters, Mrs. Leroy (Rosa) Davis, Leakesville, and Linda Law, Hurley; one stepson, Henry Pack, Gautier; one brother and sister-in-law, Tommy and Nita Baria, Hurley; two sisters and brothers-in-law, Mrs. Floyd (Helen) Raines and Mrs. Bill (Hilda) Sawyer, all of Hurley; four grandchildren; two great-grandchildren; nieces; nephews; and other relatives.

Visitation will be Wednesay, July 21, from 6-9 p.m. at Holder-Wells Funeral Home.

Funeral service will be Thursday, July 22, at 10 a.m. in the funeral home chapel with the Rev. Forrest Coleman officiating.

Interment will be in Coleman Cemetery, Hurley.

Arrangements by Holder-Wells Funeral Home, Moss Point.

PASCAGOULA LIBRARY
GENEALOGY COLLECTION
CIRCULATE

Baria 17

PASCAGOULA LIBRARY
GENEALOGY COLLECTION

BARIA

Mrs. Mercedes Mildred Baria, 77, 8809 Hwy 614, Hurley, died Wednesday, Nov. 6, at her home. She was born March 6, 1914, in Michigan and had been resident of Hurley for 52 years. Mrs. Baria was a retired teacher from Jackson and George County School Systems. She was a member of Retired Teachers Association, a founding member of Jackson/George County Regional Library Board, serving 45 years, and founded the Homemakers Club of Hurley.

Survivors include her husband, Edgar Baria, Hurley; two daughters and sons-in-law, Mary Lou and Paul Leary, LaComb, La., Patricia and Bob Libby, Florence, Mich.; five granddaughters, Karen Leary and Paula Lutz, both of Slidell, La., Laura Johnston, Tomball, Texas, Regina Cox, Oak Grove, Ky., and Patty Leary, La Comb, La.; three grandsons, Paul Leary Jr., LaComb, La., Bruce McDonald and Brian McDonald, both of Florence, Miss.; and five great-grandchildren.

Visitation will be tonight, Nov. 7, from 6-9 p.m. at Holder-Wells Funeral Home. Rosary will be recited at 7 p.m.

Funeral service will Friday, Nov. 8, at 2 p.m. at St. Anns Catholic Church with Father Gregory Johnson officiating. Friends may call at the church after 12 p.m.

Interment will be in Coleman Cemetery.

Arrangements by Holder-Wells Funeral Home, Moss Point.

BAG2292

Bar.2 18

Property of
Mickie Albin Baria

*Have Fun . . .*

**BUT, DRIVE CAREFULLY
ON YOUR WAY HOME**

*And . . .*

**WE WILL SEE YOU AT
THE BALL NEXT YEAR.**

Sixth
Annual

# ELKS

# *Carnival Ball*

January 25, 1964

ELKS SERVE THEIR COUNTRY AND
THE COMMUNITY IN WHICH THEY LIVE

18A

# THANK YOU

**The Program Committee takes this means of thanking the Advertisers and Merchants whose participation in this program has made this program and to a large extent this ball possible. Your support is deeply appreciated.**

BARIA 19

## THEME

### THE BIRTH OF THE BLUES

*We of the "Elks", in keeping our "Theme" within the scope of Historical facts of our State and area, must rely on history which certainly associates the "Birth of the Blues" with Mississippi . . . Big Bill Broonzy, one of the earliest exponents of the Blues, wrote "For me to sing the old Blues that I learned in my native Mississippi, I have to go back to my sound, and not the chords that the Musicians have told me to make. They just don't work with the real Blues. The Blues didn't come out of no book, but those chords did."*

*The first Blues, ever published or known as such, was the "Memphis Blues" composed by W. C. Handy and immediately featured by Dr. Edward Cupero, Musical director (at that time) of the famous Lew Dockstaders Ministrels, featuring the trombone section of the band. Later came the St. Louis Blues, the Beal Street Blues, Livery Stable Blues, and still later, the Basin Street Blues. (Dr. Cupero, at his death, was proffessor of music at Springhill College, Mobile, Alabama.)*

*Contrary to the opinion of many, the transition of the Blues to Jazz did not originate in New Orleans; its form took root from the many bands playing in the Mississippi Delta (Handy's) and on the Steamboats on the Mississippi River (Bud Scott, Natchez) and Joe White's band from Jackson. These bands played for all State affairs, Carnivals, etc., particularly around Natchez, which in those days had one of the most celebrated Mardi Gras celebrations in the country.*

*Dr. Edmund Souchon, the noted historian of modern Jazz wrote — "That it was at the turn of the Century that Emile (Stalebread) Lacoume and Nick La Rocco organized their bands, Lacoumes being known as "The Spasm Band" and La Rocco's "The Original Dixieland Jass Band" (Later changed to Jazz). These bands playing in the Storyville sections of New Orleans, and at Bucktown, were heard by Harry James, who immediately signed "The Dixieland Band" to play at Big Jim Colisimos in Chicago, later going to Reisenwebers in New York where they became famous, thus setting the pattern of Jazz as we know it today. (Dr. Souchon is now active in the Jazz Museum, New Orleans.)*

*The Blues came to the Coast of Mississippi through the early efforts of such noted Musicians as the Brunies Brothers, the Gallos, the Bertuccis, Wingy Manone, Alex Stratikis and others, some of who are still playing along the coast today. It was not until World War One that this form of entertainment moved towards Bourbon Street . . . being made famous in the area of Marias, Robinson, Basin, Iberville and Beinville in old Storyville. Tonight we salute Birth of The Blues and the Mississippians who were a part of it.*

*Reference (Wilder Hobsons, American Jazz Music (Marshall Stearns — The Story of Jazz) the New Orleans Jazz Museum.*

## PAST THEMES OF OUR CARNIVAL BALLS

1959 ---------- PLANTATION DAYS IN MISSISSIPPI

1960 ---------- THERE SHALL ALWAYS BE A MISSISSIPPI

1961 ---------- PASCAGOULA UNDER SEVEN FLAGS

1962 ---------- THE INDUSTRIAL PROGRESS OF JACKSON COUNTY

1963 ---------- THE LEGEND OF THE SINGING RIVER

*Best Wishes*

**For A Successful**

**1964 CARNIVAL!**

**Compliments Of King Antlers II**

**Merle F. Palmer**

A PAST KING

1959
LONNIE J. WATTS P.E.R. KING ANTLERS I
MRS. SALLIE FERRER, QUEEN DOE I

*Compliments of*

PALACE PHARMACY

"Prescriptions Filled Promptly and Accurately"

Ph. SO 2-4022 Pascagoula, Miss.

*Compliments of*

**TUCEI'S FISHING CAMP**

BOATS BAIT MOTORS TACKLE

Phone 762-5191

Gautier, Miss.

*Compliments of*

**R & K STORE**

Wherever You Go, Whatever You Do — Dress Right!

*Compliments of*

**A. S. Massey**

*CHIEF OF POLICE*

MOSS POINT, MISSISSIPPI

*Compliments of*

**Wilkerson Freight Lines, Inc.**

*Compliments of*

**Cotita's Restaurant & Lounge**

*"STEAKS and SEAFOOD SPECIALS*

ONE BLOCK NORTH of HWY. 90 on MARKET ST. SO 2-5414

PASCAGOULA, MISSISSIPPI

1960

HON. MERLE F. PALMER P.E.R. KING ANTLERS II

MRS. ISABEL K. TERRY, QUEEN DOE II

Baria 21a


*Compliments of*

# STANDARD OIL COMPANY

PASCAGOULA, MISSISSIPPI

A. F. DANTZLER, AGENT

*Compliments of*

**21 CAFE**

Telephone Road 762-9861

*"Junior and Parnell Green"*

*Compliments of*

**Pascagoula Electric Co.**

*Frigidaire Product of General Motors*

SO 2-1644 108 N. Pascagoula St.

PASCAGOULA, MISSISSIPPI

*Compliments of*

Jackson County
MORTUARY

762-6302

PASCAGOULA, MISSISSIPPI

*Compliments of*

CENTRAL WIGGINS
Drug Store

SO 2-4171 SO 2-4622

Pascagoula, Mississippi


Baria 22

1961
HAL G. VAUGHAN (Trustee) KING ANTLERS III
MRS. HELEN EURE, QUEEN DOE III

Baria 22a

*Compliments of*

**CITY OF PASCAGOULA**

**Ben Briggs, Mayor**

**Vincent P. Ros, Commissioner of Finance**

**Alvin Charlton, Commissioner of Public Works**

---

*Compliments of*

**Fails Funeral Service., Inc.**

PH. GR 5-2231 & SO 2-2511

MOSS POINT, MISSISSIPPI

*Compliments of*

**CONCRETE PRODUCTS**

**& Supply Co., Inc.**

PASCAGOULA, MISSISSIPPI

Baria 23

*Compliments of*

MISSISSIPPI
MENHADEN
PRODUCTS

BOX 518

MOSS POINT, MISSISSIPPI

---

*Compliments of*

The Evangeline Restaurant

947 TELEPHONE RD. 762-9929

Jake Velcichs & Daughters

PASCAGOULA, MISSISSIPPI

---

*Compliments of*

Cowart's Flower Shop

549 EAST POLK SO 2-4363

PASCAGOULA, MISSISSIPPI

---

*Compliments of*

**VANN'S**

*MARINE and SPORTING GOODS*

1908½ MAIN ST.

MOSS POINT, MISSISSIPPI

---

*Compliments of*

WILBUR
DEES

*CHANCERY CLERK*

---

*Compliments of*

**GARY SMITH**

**Insurance & Real Estate Agency**

Pascagoula — Ph. 762-7511

Baria 23a

# – PROGRAM –

PROLOGUE ---------- Master of Ceremonies, Vernon DeJean

## INTRODUCTION OF LADY ELK AND MR. ELK

*Mr Elk*
~~*Wade Thomas, E.*~~ *R.*
*J. L. Ryals*

*Lady Elk*
~~*Mrs. Betty Rouse*~~
*Mary Alice Chatman*

## INTRODUCTION OF THE RULERS OF "ELKS" 1964 CARNIVAL BALL

*Antlers V*
*C. Warner Peterson, P. E. R.*

*Queen Doe V*
*Mrs. Wayne Lee*

## PRESENTATION OF THE COURT OF "ELKS 1964 CARNIVAL BALL

(By appointment of His Royal Majesty, King Antlers VI, the following legendary figures in the "Birth Of The Blues" will henceforth be known as Dukes and Duchesses of Elkdom.)

Nick La Rocco
Gary Byrd
Johnny Stein
Elmo Duvigneand
Yellow Nunez
T. V. Hall
Larry Shields
Darrell Wade
Joe Virgets
Robert Bodden
Eddie "Daddy" Edwards
Ray Lumpkin
Tom Dunn
Arthur Shepherd
Buzzy Williams
Lonnie Barton
Tony Scarbo
Clayton Stewart
Harry Barth
Bert Blades
Eddie Cupero
R. N. Sutherland
Cracker Quinn
Henry Tillman

Eva Tanguey
Marion Band
Bee Palmer
Mary Hansford
Grace Hayes
Christine DeJean
Sophie Tucker
Patsy Whitfield
Cheeky Wilson
Ann Gully
Zelda Dunn
Willie Lois Baria
Fay Norman
Velma Johnson
Camille La Rue
Joyce Smith
Nina Havens
Larwough Lee
Melba Stanton
Jeanne Forka
Dale Winters
Marceline Davis
Linda Parnell
Dixie Pierce

## ENTRANCE OF KING ANTLERS VI (KING OF ALL "ELKDOM" 1964)

## ENTRANCE OF QUEEN DOE VI (QUEEN OF ALL ELKDOM 1964)

## CROWN BREARERS

Blake Rogers
Son Of Mr. Cecil Rogers
and Mrs. Jeanne Forks

Patti Webb
Daughter Of
Mr. and Mrs. Lewis Webb

Baria 24

## INTRODUCTION OF THE PAST KINGS & QUEENS OF THE "ELKS" CARNIVALS

GRAND MARCH ---------- The Birth of the Blues, by Spencer Williams
KINGS DANCE ---------- Memphis Blues, by W. C. Handy
1ST CALL OUT DANCE ---------- Basin Street Blues
GENERAL DANCING ---------- Musical Number
MUSICAL, THEME ---------- The Birth Of The Blues, by Ray Henderson

Theme and Prologue — by Bill Terry, P.E.R.
Music by Lala's Cavaliers of Biloxi

## CARNIVAL BALL COMMITTEES

Julius Martin — Chairman
Mack Hudson
Vernon De Jean
Bert Blades
Merle Palmer
Al Pasback
W. J. Terry
Henry Tillman

Roy O'Bryant
Norman Rivers
Darrell Wade
E. J. Murray
Mrs. Marion Martin — Chairman
Mrs. Hazel Martinez
Mrs. Eula Lee Price
Jack Beatty — Design & Decorations

## OFFICERS OF B.P.O.E. ELKS LODGE NO. 1120

John L. Ryals "Exalted Ruler"

Francis G. Larsen
Esteemed Leading Knight

Mack Hudson
Esteemed Lecturing Knight

Treasurer
Vernon De Jean

Chaplain
Jake F. Velcich

Harry L. Krebs
Esteemed Loyal Knight

Secretary
Kimy P. Canarela

Esquire
J. H. Martin

Tiler
Capt. William L. Bodden

Inner Guard
T. V. Hall

(Board of Trustees)

Louis S. Rouse P. E. R.
Hal G. Vaughan
Jake Ferrer
C. Warner Peterson P. E. R.
Wade Thomas P. E. R.

(President of the Ladies Auxiliary)
Mrs. Katherine Vaughan

Baria 24a

*Compliments of*

**VON LENN'S LTD.**

*"For the personal touch"*

---

*Compliments of*

**CITY OF MOSS POINT**

---

*Compliments of*

**JERRY'S OFFICE EQUIPMENT CO.**

ADDING MACHINES, TYPEWRITERS & CALCULATORS

*Sales — Service — Rentals*

425 N. Magnolia St. — Pascagoula

---

*Compliments of*

**BEL-AIR SHOPPING CENTER**

---

*Compliments of*

**J. C. PENNEY'S**

Home of Better Values at Lower Prices

---

**NEWBY ELECTRIC COMPANY**

**Re-** WINDING PAIRING BUILDING

MOTORS — GENERATORS

*24 Hour Emergency Service*

Baria 25

**ASPHALT PAVING**

★ ROADS
★ STREETS
★ DRIVEWAYS
★ PARKING AREAS
★ PLAYGROUNDS

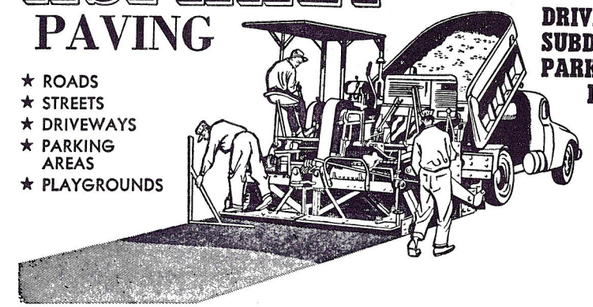

**DRIVEWAYS**
**SUBDIVISIONS**
**PARKING LOTS**

WE MANUFACTURE COLD MIX RESIDENTIAL COMMERCIAL INDUSTRIAL

**C. & Y.**
CONSTRUCTION COMPANY, INC.

**Dial GR 5-7174**

1220 ELDER MOSS POINT

Baria 25a


*Compliments of*

BURNHAM
Drug Company
*WALGREEN AGENCY*
MOSS POINT, MISSISSIPPI

*Compliments of*

**Cumbest Manufacturing Co.**

"WE SPECIALIZE IN CYPRESS"

Phone GR 5-1249 L. R. Cumbest, Rt. 2

the Office Supply Company
211 South Pascagoula Street
PASCAGOULA, MISSISSIPPI

- PRINTING
- RUBBER STAMPS
- CARPETS & DRAPES
- TYPEWRITERS
- CALCULATORS
- OFFICE FURNITURE

*Compliments of*

**CASTIGLIOLA SHRIMP CO.**

JACKSON MARKET
WESTLAND PLAZA
Ph. 354-5591 — Jackson, Miss.

101 Delmas Ave. — Pascagoula, Miss.
Phone SO 2-5891

600 Central Beach — Biloxi, Miss.
Phone 432-1018

"We Specialize In All Kinds of Seafoods"


Baria 26

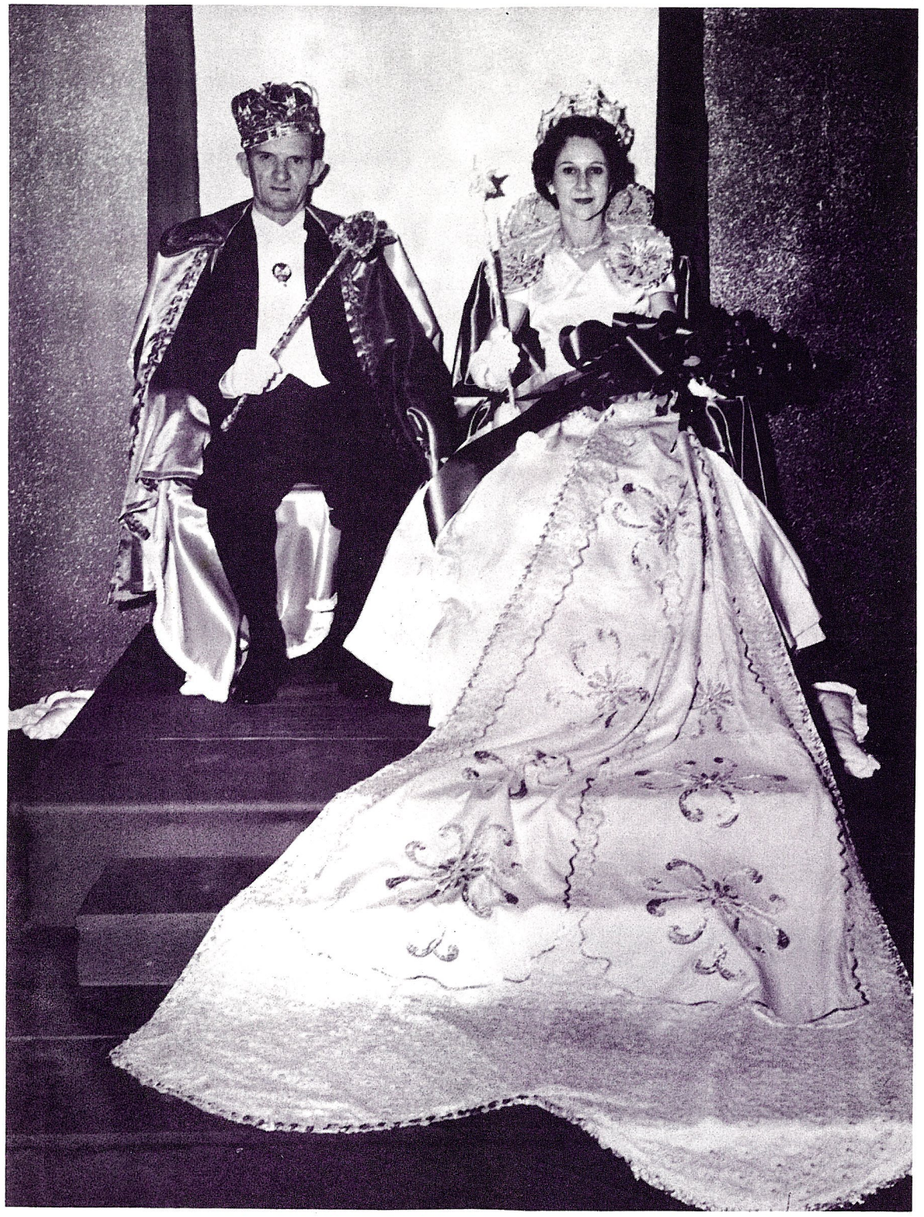

1962
WAYNE R. LEE KING ANTLERS IV
MRS. DORA MAE ROS, QUEEN DOE IV

Baria 26a

Congratulations!

**Pascagoula - Moss Point Bank**

*MEMBER F.D.I.C*
*MEMBER FEDERAL RESERVE SYSTEM*
*PASCAGOULA - MOSS POINT, MISS.*
*OCEAN SPRINGS, MISS.*

*Compliments of*

Pascagoula Drug Company
701 Ingalls Ave. Phone 762-4533
Pascagoula, Mississippi

General Electric Appliances

**EASY PAY TIRE STORE**

Sporting Goods - Radios - Boating Supplies
GR 5-5491 612 Main Street
MOSS POINT, MISSISSIPPI

*Compliments of*

**BRUMFIELDS**

PASCAGOULA — MOSS POINT
BILOXI — GULFPORT

*Compliments of*

**FELDMAN'S**

335 Delmas Ave. — Ph. 762-5881

Baria 27

1963
C. WARNER PETERSON P.E.R. KING ANTLERS V
MRS. NITA LEE, QUEEN DOE V

Baria 27a

*Compliments of*

**MERCHANT & MARINE BANK**

*"THE FRIENDLY BANK"*

PASCAGOULA and MOSS POINT

*Compliments of*

JEANS
Tots & Teens

Pascagoula, Mississippi

*Compliments of*

**STALLWORTH**
**Furniture Company**

420-422 S. MARKET ST.

*Compliments of*

**FERRER MOTOR CO.**

205 WEST LIVE OAK 762-7061
PASCAGOULA, MISSISSIPPI

*Compliments of*

**B. F. Goodrich Store**

834 S. MARKET ST. 762-4255
PASCAGOULA, MISSISSIPPI

Baria 28

J. L. Regals - uncle
Arthur Shepherd - uncle
Willie Lois Baria - mother-in-law
relation to Mickie Allen Baria

# RADCLIFF MATERIALS, Inc.

P. O. DRAWER 946 HEmlock 3-5585

MOBLIL, ALABAMA

*Compliments of*

**WAYNE LEE'S**

**Grocery and Market**

932 E. TELEPHONE ROAD

**Phone SO-2-4101** **Pascagoula, Miss.**

**"Your Complete One-Stop Store"**

CHOICE MEATS HOME OWNED & OPERATED
FREE DELIVERY OPEN 7 DAYS PER WEEK

**6:00 A.M. 'Till 11:00 P.M.**



*Compliments of*

**JACKSON COUNTY PACKING COMPANY**

PHONE GR 5-5372 RT. 2 PASCAGOULA, MISS.

*Wholesale Meats* *Slaughtering* *Custom Cutting and Wrapping*

---

*Compliments of*

**PETE MARTIN'S**

ONE MILE SOUTH OF MOSS POINT

*"Complete Package Store"*

---

*Compliments of*

**MOSS POINT INSURANCE AGENCY**

INSURANCE FOR EVERY NEED
REAL ESTATE — MORTGAGE LOANS

Phone GR 5-3861 Moss Point, Mississippi

---

*Compliments of*

**Wm. C. (Son) RHODES**

*INSURANCE AGENCY*

MOSS POINT, MISSISSIPPI

---

*Compliments of*

**Tools & Transmissions**

20th St. at Ingalls Ave. Ph. 762-9321

PASCAGOULA, MISSISSIPPI

---

*Compliments of*

**City Lumber & Supply Co., Inc.**

200 N. Market St.

PASCAGOULA, MISSISSIPPI

Pasc Chronicle Star March 21, 1958 BAria 30



PASCAGOULA LIBRARY
GENEALOGY COLLECTION

Assembly which says menu or be called cept those 00-square- the Duke.

TAR
ERTISER
y and Fri-
loss Point,
tiser Pub-
ublication
enue, Pas-

JR.
her

lisher

ice, Pasca-
921, under
cond class

fice, Moss
909, under
cond class

ubscription
One Year
5; outside
rvice men

TER. Send
from un-
Form 3579,
oula, Miss.

THE C. C. BARIAS AT 50TH ANNIVERSARY FETE

# Red-Blue Spring Slated Saturda

By Ira Harkey III
(Chronicle Correspondent)

The annual spring game Saturday night at War Memorial Stadium will climax a successful spring training season for the Pascagoula High football squad.

The game between the Reds and Blues will begin at 7:30 p.m.

Coach Ken Seay commended the boys for their fine showing the past four weeks but was unable to single out any one in particular.

He also stated that the squad has been working mainly on fundamentals with a few changes made in offenses and defenses from last year.

The only switch in personnel, Seay said, was shifting Jimmy Johnson, a speedy 180-pound junior from fullback to halfback.

Two boys will be unable to see any action because of injuries. Soph QB Francis Haarala is out with a badly sprained ankle and Freshman Benny Perry broke a leg in the early workouts. Back Kenny Pittman has been sidelined for a week with stiches in a hand but is expected to see action Saturday night and possibly handle the punting assignments.

Seay said the boys have hustle and there is much competion in the backfield, especially, and it is pretty hard at this point to determine the first two starting backfields. "In fact, all the positions have not been settled yet."

At the start of the spring training session, 78 boys reported for duty, the largest ever, and 59 boys will finish the campaign. Seay said this is the largest group ever to stick with it to the end.

Freshman quarterback Beauchamp Colle has been called to fill Haarala's shoes for the Blue Team. Two starting men from the Red and one from the Blues are Freshm time it's har

Recently Bernard Bla coach Don Big-8 champ rived in Pas the contest

Today at Green cont the young boys, Seay

Starting l

| | |
|---|---|
| LE | J. M. |
| LT | Jackie |
| LG | Pat R |
| C | Armon |
| RG | Doug |
| RT | Jens F |
| RE | J. L. S |
| QB | Doug |
| LH | Jimmy |
| RH | Jimmy |
| FB | Bobby |

| | |
|---|---|
| LE | Georg |
| LT | Ed Wi |
| LG | Jimmy |
| C | Larry |
| RG | Bobby |
| RT | Bobby |
| RE | Billy |
| QB | Beauc |
| LH | Bobby |
| RH | Kenny |
| FB | Rex G |

## Golden Wedding Of Mr., Mrs. Baria Draws 150 Guests

All seven children were present recently at a golden anniversary celebration for the C. C. Barias of the Baria community.

They are Mrs. John Parker, Plateau, Ala.; Wilson Baria, Wilson Springs; Camel Baria, Mrs. M. C. Rone, Hubert Clark, Pelham Baria and Cowan Baria of Baria.

**Wives and husbands of the children also were present for the day as were the Baria's 18 grandchildren.**

More than 150 friends called during the hours of an open house. Mary Lou Baria, a grandniece, kept the guest book and Mesdames Clark and Rone were in charge of the gift room.

Arranged on the front porch was a table covered with a white lace cloth over a cloth of pale yellow.

In the center was a three-tiered cake topped by miniature bride and groom.

**Following the "golden" motif, arrangements of yellow gladioli and bronze and gold mums were used throughout the house.**

Mr. and Mrs. Baria were married Mar. 1, 1908, at Wade with Jasper Johnson officiating. Only guests at the wedding were Mrs. T. W. Baria and her children Rosa and Lamar.

All three were guests at the celebration 50 years later.

'OUR INSURANCE
ALL THE LOSS?

's higher
ir present
not cover
of replac-
d contents
t us check
w. No ob-

s of dependable insurance . . . we rep-
s most reliable insurance companies.

TTS-SPANN
ANCE AGENCY, INC.
N R. WATTS, President
AR SERVING JACKSON COUNTY
ity — Reputation — Service
t. SO 2-3422
Pascagoula, Miss.

## Before

## Discov You S

By
AP Ne

Before st off those find out wh the first shouldn't e

Specialist cians, psyc tionists — vinced tha overeat to er than ph

"Before nutritionist "you shou should try of people — reducin

AS SEEN ON TV

East Central May 11, 1962 Baria 31

Quarterly meeting of the county soil conservation district commissioners will be Monday.

Forrest J. Johnson, Mt. Pleasant, chairman of the commissioners, will preside at a dinner session at 7:30 p.m. at the Evangeline in Pascagoula.

## rd tows in boat

l boat arrived back at Pasc- r a four-day inspection trip vessel in tow.

nany" was picked up off the brought to its home port. had been inspecting naviga- als on oil rigs off the Louis- boat has a 14-member crew Lt. Bruce A. Patterson.

will be chosen Tuesday.

Robert H. Oswald, Pascagoula, chairman of the county Democratic executive committee, said today persons wishing to serve should notify the committee.

Only qualified voters are eligible to serve, said Oswald. They may apply to him or to the committee secretary O. L. McLeod, Pascagoula.

Meanwhile, the chairman expressed concern over apparent lack of interest in the June 5 primary at which a circuit judge will be chosen for the newly-formed district.

"This office is of vital importance to every citizen," Oswald declared, "and every voter therefore should inform himself on the qualifications of the candidates.

"Lack of interest has been reflected in poor attendance at rallies and forums at which candidates for the judgeship have appeared.

"Many voters, in fact, seem to be unaware that we are about to select a circuit judge."

Oswald pointed out that "we get the kind of government we deserve."

Candidates for the new bench position are Pascagoula attorneys Edmund Wilson and W. L. Richardson, and Lucedale attorneys Maurice Malone and Darwin Maples.

## Trucks collide in Pascagoula

Two trucks were involved in a minor accident on Magnolia Drive Thursday.

A truck driven by Larry L. Eure sideswiped a truck owned by Theodore Q. Nelson, Rt. 3, Pascagoula. Nelson's truck was parked.

The left front fender of Nelson's truck was damaged and the right side of Eure's truck.

Asst. chief of police J. C. Leibauer investigated.

## Graduation

[illegible] Pascagoula and Moss Point will conduct baccalaureate services May 27 and graduation exercises May 28.

Vancleave, East Central, St. Martin and Ocean Springs will hold baccalaureate services May 20.

Vancleave graduation will be May 21; East Central, May 22; St. Martin, May 23 and Ocean Springs May 25.

Graduation exercises will be held at Live Oak, Bluff Creek, Davis Chapel and the School for Exceptional Children May 18.

presented them certificates.

Miss Joyce Thompson, accompanied at the piano by Mrs. Eddieth Davis, sang several selections.

Herbert Farrell, assistant superintendent of the schools, delivered the invocation.

## Cake sale set

Women of Christ Lutheran Church will participate in a cake sale Saturday in front of the church on S. Pascagoula Street.

Selling will begin at 9 a.m. and proceeds will be used in improvements in the sanctuary.

PASCAGOULA LIBRARY GENEALOGY COLLECTION

PATRICIA BARIA SARAH LOWRY

# Youngest EC seniors became top students

## Valedictorian, salutatorian are announced

The youngest senior class members at East Central are valedictorian and salutatorian.

They are Patricia Ann Baria, valedictorian, and Sarah Lowry.

Patricia is the daughter of Mr. and Mrs. Edgar Baria, and Sarah is the daughter of Mr. and Mrs. W. B. Lowry.

Since the fourth grade at [illegible] school [illegible] school [illegible] Patricia has [illegible] fourth and [illegible] year [illegible] CHS at the age of [illegible]

Sarah this year was selected as the outstanding 4H girl in the county. She owns a shad champion heifer, and recently won second place in the southeast division speaking contest.

Patricia has won medals in clothing, home improvement and poultry.

Each plans medical careers. Patricia plans to be a pharmacist and Sarah a medical technician.

Patricia's hobby is music. She is first trumpet player in the school band and takes active part in musical talent programs.

Sarah is also a trumpet player in the band, but prefers reading and swimming as hobbies.

Baria 32

PASCAGOULA LIBRARY
GENEALOGY COLLECTION

Mickie Baria

## Coast people

8-16-92

**SPECIAL GIFT** — Tricia Lott (right) hugs friend Mickie Baria during a reception held in Mrs. Lott's honor of her sponsoring the Vicksburg.

### Friends honor Tricia Lott

A group of lifelong friends of Mrs. Trent (Tricia) Lott treated her to a buffet soiree in honor of her sponsoring the Vicksburg being constructed at Ingalls Shipbuilding.

The gala affair was at the River Road home of Mr. and Mrs. James (Kay) Gully of Moss Point.

The dining table held a massive centerpiece of fresh cut flowers designed by Mrs. Gully and Mrs. Denny (Gay) Denmark. Guests enjoyed dinner and drinks in the beautifully decorated home and out on the poolside patio.

Hostesses were Mrs. Bobby (Mickie) Baria, Gay Denmark, Mrs. Jimmy (Shirley) Fields, Mrs. Francis (Elizabeth) Haarala, Mrs. Kenny (Donna) Smith and Kay Gully.

They presented Tricia with a Donna Peters print that is especially significant and meaningful to the Lotts.

Special guests were Margaret Howell of Diamondhead and Mary Alyce Gaskin of Metairie, La.

Baria 33

PASCAGOULA LIBRARY
GENEALOGY COLLECTION

# Seasonal *Reminders*

GARDEN SANITATION

Camellia Flower Blight continues to spread and is the most serious of all diseases affecting camellias. Scales, insect enemies and even root-rot and dieback are serious but are more easily controlled.

Garden sanitation is a year-round job but picking up and destroying dead flowers is especially important at this season. Better yet, pick flowers before they fall or shatter. The life cycle of the causal fungus lives over the dormant period in flowers which drop to the ground and are often buried in the mulch or soil. At season's end remove and burn mulch and replace with clean mulch. Soil surface sprays are only partially effective.

PRUNING

Pruning was discussed in the January *Camellia Journal*. Prune branches broken during the winter winds. Large old plants can be rejuvenated by pruning before new growth starts. Plants badly infected with scale should be thinned by selective pruning and lower branches which touch the ground removed. In this way spraying is much more effective.

SPRAYING

There are several sprays which are effective in control of scales. Oil-I-Cide (see ad for sources) is one of the best of the commercial sprays. Volck, an oil emulsion spray, as is Oil-I-Cide, must be used with caution. A freeze following oil spray defoliates plants. Likewise, oil sprays are injurious during high temperatures.

Malathion is less effective. Parathion is highly toxic to humans so must be used with extreme caution.

Some growers report very satisfactory results using Cygon, a systemic spray, which is absorbed into the plant itself and may be used at any season.

Both hand and power sprayers may be used. A nozzle producing a fine mist is important. Since scales are usually found on the underside of leaves it is important to see that the underside is well sprayed.

FERTILIZING

Camellias should be fertilized at the end of the flowering season and about the time new growth is beginning. Some very successful growers fertilize only once a year; others apply a second "feeding" in June. Still others use a fertilizer low in nitrogen in September to "harden off" growth. A fertilizer formula with nitrogen in organic form is recommended. Cottonseed meal as the nitrogen source is effective since it is slow in breaking down, thus providing nitrogen over a long period. Well rotted barnyard manure is effective; however, some growers warn against using a heavy application as it is often quite saline.

Commercial formulas such as found in Reliance fertilizer, produced in Savannah, and other Azalea-Camellia formulas are very effective and readily available.

*Do not overfertilize.* It is better to underfertilize. Apply in a circle just beyond the branch tips, not close around the trunk. Trace elements are usually included in good commercial formulas, or may be added. Es-Min-El is one such preparation. These may be sprayed on the underside of leaves.

The above recommendations are for outside plants. Greenhouse fertilizer schedules and formulas and schedules are quite different. Liquid fertilizers are often used, but are more expensive.

Princess Murat stands beside tombs of her famous relatives, Prince and Princess Achilles Murat, in Tallahassee. Prince Murat was the son of Napoleon's sister and Crown Prince of Naples until the Bonaparte regime ended. Both have camellias named for them by Ritchie Rosa of Tallahassee.

Baria 34
PASSAGOULA LIBRARY
CENTRAL COLLECTION

The Camellia Journal

AMERICA'S LARGEST PUBLICATION DEVOTED TO THE GENUS CAMELLIA

Volume 20 | Number 1 | March, 1965

# TABLE OF CONTENTS

| | Page |
|---|---|
| Tallahassee Was One of the Best Meetings Yet | 1 |
| Macon to Host Fall Meeting | 2 |
| Awards | 4 |
| South Georgia Camellia Society Donates Color Plates | 4 |
| California, Here We Come—Mary Louise Vaughn | 5 |
| Feray Honored | 6 |
| Readers Give Their Ideas on Shows and People | 7 |
| 'BETTY SHEFFIELD' Continues to Sport—Charles Keeton | 11 |
| Camellia Books | 12 |
| Birmingham-Bessemer Show Organization | 13 |
| Frank Griffin Donates Rare Book to ACS | 14 |
| Camellias in a Northern Greenhouse—Walter A. Wheeler | 15 |
| Seasonal Reminders—Sanitation, Pruning, Spraying | 17 |
| Show Dates—Please get yours in time for July Journal | 18 |
| Additional Show Judges | 18 |
| International Camellia Society Meets April 9-11 | 19 |
| New Varieties Registered | 19 |
| Letters to the Editor | 22 |
| How Are Camellias Named?—Rev. Drayton Cooper | 23 |
| Warning on Use of Indole-Acetic Acid | 23 |
| Beware of Positive Statements Concerning Camellias | 24 |
| Things Camelliawise—Charles L. Keeton | 25 |
| Committee Appointments | 28 |
| Other Members Would Like to Know Your Experience | 28 |
| My Recent Finding in Grafting—H. W. Steindorff | 28 |
| Sun Tolerance of Camellia Japonica—Clifford C. Presnall | 29 |
| Acid or Alkaline Soils for Camellias? | 31 |
| A Note on 'MATHOTIANA' | 31 |
| Camelliamen and Fishermen | 31 |
| Flower Forms | 32 |
| Oh, To Be a Judge—Knarf Niffirg | 32 |

## OFFICERS AND DIRECTORS

PRESIDENT
Charles R. Butler, Mobile, Ala.
2401 Venetia Road
Office Phone A/C 275 432-7517

PRESIDENTS EMERITUS
H. Harold Hume, Gainesville, Fla.
Main Library, University of Florida
S. L. Marbury, Wilmington, N. C.
P. O. Box 1450
Hoyt W. Lee, Mobile, Ala.
3904 Camellia Drive
C. W. Farmer, Macon, Ga.
524 First National Bank Bldg.
L. Caston Wannamaker, Cheraw, S. C.
Box 350
Aubrey C. Harris, Shreveport, La.
P. O. Box 452

SENIOR VICE-PRESIDENT
Aubrey C. Harris, Shreveport, La.
P. O. Box 452

VICE-PRESIDENTS
Albert H. Dekker, Glendale, Calif.
2524 Glenoaks Blvd.
Payne H. Midyette, Tallahassee, Fla.
P. O. Box 749
William P. Kemp, Goldsboro, N. C.
1518 E. Mulberry St.

TREASURER AND ASS'T TREASURER
Mr. and Mrs. T. J. Smith, McRae, Ga.
P. O. Box 457

EXECUTIVE SECRETARY-EDITOR
Joseph H. Pyron, Tifton, Ga. 31794
Box "C" or 508 W. 8th Street

CHAIRMAN, BOARD OF DIRECTORS
Spencer Walden, Jr., Albany, Ga.
1201 Pinecrest Drive

DIRECTORS-AT-LARGE
Dr. W. F. Mathis, Moultrie, Ga.
P. O. Box 429
H. E. Ashby, Bonneau, S. C.
Route 1
W. F. (Hody) Wilson, Jr., Hammond, La.
Route 2, Box 71
George M. Wheeler, Birmingham, Ala.
3839 Glencoe Drive
Maynard Munger, Fresno, Calif.
5140 N. Fruit Ave.
Woodford F. Harrison, Berkeley, Calif.
910 Oxford Street

STATE DIRECTORS
Leslie J. Richard, Mobile, Ala.
P. O. Box 1023
C. E. Sharpe, Texarkana, Ark.
2124 Glendale Ave
Caryll W. Pitkin, San Marino, Calif.
2465 Sherwood Road
Mrs. John W. Freeman, Orlando, Fla.
1101 Edgewater Drive
Spencer Walden, Jr., Albany, Ga.
1201 Pinecrest Drive
Ernest A. Judice, New Orleans, La.
2113 N. Claiborne Avenue
Milton H. Brown, McLean, Va.
3819 Saigon Road (Md.-D. C.)
Fred W. Johnson, Jackson, Miss.
2418 Lake Circle
Clay B. Foreman, Elizabeth City, N. C.
P. O. Box 287
Russel Gainer, Newberg, Oregon
206 N. Meridian
(Oregon-Washington)
Herbert L. Benson, Columbia, S. C.
P. O. Box 5152
Horace N. Smith, Memphis, Tenn.
105 Commerce Title Building
Thomas Eagleson, Port Arthur, Texas
1248 9th Ave.
Dr. J. M. Habel, Jr., Suffolk, Va.
726 Jones St.

Baria 35

PASCAGOULA LIBRARY
GENEALOGY COLLECTION

**North Jackson County, Miss School Index**
**B**

| Name of STUDENT TEACHER PARENT/GUARDIAN | RESIDENCE INFORMATION SCHOOL | AGE RACE SEX DATE |
|---|---|---|
| **BARIA, ANDREW** | *Rochon and Related Families, David Sprinkle*<br>Born 12 Feb 1827, Mobile, AL<br>Brother of **John DeKalb Baria**<br>Father: **Joseph Julien Joaquim Baria**<br>Mother: **Margaret "Clara" Chastang** | |
| **BARIA, ANNIE** | *Jackson Co MS Marriage Records* 28 Feb 1910<br>**Annie Baria** Married **George Henry Smith**<br>Note attached addressed to Clerk:<br>*Shipman, Miss., Feb 25, 1910*<br>*Dear Sir pleas let geo Henry Smith have marriage license my daughter is ninteen years of age. Yours truly,* ***F. M. Baria*** | |
| **BARIA, ANNIE IRENE JOHNSON** | Born 1910, Wade, Jackson Co MS<br>Father: **Preston Brooks Johnson**<br>Mother: **Addie Mae Carter**<br>Married: (1) **W. D. Holder**<br>Married: (2) **Brenard B. Baria**<br>Born 1909, died 1953<br>Father: **Brant B. Baria**<br>Mother: **Emma F. Coleman**<br>Children: See husband for list. | |
| **BARIA, B. B.** | *Jackson Co MS Marriage Records* 21 Mar 1895<br>Married **Emma F. Coleman** | |
| **BARIA, BRANT** | *1920 Jackson Co Ms Census, Beat 1, page 6B*<br>#111-112 **Baria, Brant** Head, farmer 52 WM b. Ala<br>Both parents born in Alabama<br>**Baria, Emma** Wife 48 WF b. MS<br>Both parents born in Mississippi<br>**Baria, Lonnie** Son 19 WM b. MS<br>Laborer in wood yard<br>**Baria, Iva** Daughter 17 WF b. MS<br>**Baria, Velma** Daughter 15 WF b. MS<br>**Baria, Orimay** Daughter 12 WF b. MS<br>**Baria, Brenard** Son 10 WM b. MS | |

BARIA 36.

PASCAGOULA LIBRARY
GENEALOGY COLLECTION

**BARIA, CELESTE**

*Rochon and Related Families, David Sprinkle*
Born c. 1836 in Mobile, AL
Died in Chatom, AL
Sister of **John DeKalb Baria**
Father: **Joseph Julien Joaquim Baria**
Mother: **Margaret Clare "Clara" Chastang**
Married: (1) **James Davis**, 14 Oct 1858, Mobile, AL
(2) **Joseph Akridge**, 18 Apr 1867, Mobile, AL

**BARIA, CHARISSE**

*Rochon and Related Families, David Sprinkle*
Born c. 1838 in Mobile, AL
Sister of **John DeKalb Baria**
Father: **Joseph Julien Joaquim Baria**
Mother: **Margaret Clare "Clara" Chastang**

**BARIA, CLARA CHASTANG**

*Rochon and Related Families, David Sprinkle*
*Mobile Church Archives, Catholic Center*
**Margaret Clare "Clara" Chastang Baria**
Born 09 March 1806 in Mobile, AL
Baptized 13 Mar 1806, Mobile, AL
Died: ? , Mobile, AL?
Father: **Pierre Joseph Chastang**
Married 13 Jun 1801, Mobile, AL
Mother: **Felicity Rochon** b. c. 1775
Married: **Joseph Julien Joaquim Baria**, 1822 Mobile, AL.
Born 1803 in Alabama
Died 24 Jul 1860 in Mobile, AL
Children:
1. **Marcel Francis Baria** b. 17 Jan 1823
   m. **Mary A. Brannon**, 15 Jul 1856
2. **Andrew Baria** b. 12 Feb 1827
3. **Felicity Margaret Baria** b. 13 Jan 1828
4. **Ramon Baria (male)**
5. **Emmeline Amelia Baria** b. c. 1834
   m. .... **Warsham** d. Chatom, AL
6. **Celeste Baria** b. c. 1836
   m. (1) **James Davis**, 14 Oct 1858
   m. (2) **Joseph Akridge**, 18 Apr 1867
7. **Charisse Baria** b. c. 1838
8. **Julien (John) DeKalb Baria** b. 27 Mar 1847
   m. **Eveline Nelson**
9. **John Henry Baria** b. Apr 1844

**BARIA, EMMELINE AMELIA**

*Rochon and Related Families, David Sprinkle*
Born c. 1834 in Mobile, AL
Baptized 1834 in Mobile, AL
Died in Chatom, AL
Sister of **John DeKalb Baria**
Father: **Joseph Julien Joaquim Baria**

Also called bummalo, a term for the bummals (*Harpodon nehereus*), a small fish of the Indian and China seas. Salted and dried, it is used in a crumbled form as an accompaniment for curry. Bombay is a center of trade for the dried fish.

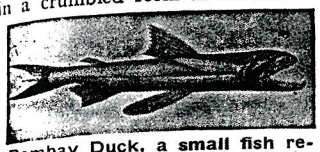

Bombay Duck, a small fish related to the salmon, found in the Indian and China seas

¶Bombazine (Lat. *bombycinum*, silken fabric). Twilled dress material now made of silk and wool, cotton and wool, or of silk or wool alone. The word was originally applied to a silk or silk and wool fabric. The best modern bombazine has a silk warp and a worsted weft. Bambazine apparently originated in the island of Cos, off the coast of Asia Minor, and seems to have been first made in England in the reign of Elizabeth.

¶Bomberger, John Henry Augustus (1817–1890). Theological writer, born in Lancaster, Pa. He was educated at Marshall College and at Mercersburg Theological Seminary and was ordained as a minister of the German Reformed Church in 1838. After serving in various places, he was called to the First Reformed Church in Philadelphia in 1854, where he remained until 1870, when he became president of Ursinus College.

He translated into English six volumes of Herzog's Protestant Theological and Ecclesiastical Encyclopedia. He wrote Five Years at Race Street Church, 1859; The Revised Liturgy, 1866; and Reformed not Ritualistic, 1867.

¶Bombproof, a structure usually built partly underground, designed to protect the occupants from shell-fire. In recent years bombproofs have become important as air raid shelters.

Germany was first to order and officially supervise air raid shelters. Laws to this effect were enacted in 1935. The following year France took similar action, and England followed the next year. Favored types include: (1) those so strong and deep in the ground as to oppose sheer mass to the projectiles; (2) shelters made of cushioning material, to reduce the force of the blast; (3) those with conical towers, to deflect the missiles; and (4) construction that yields to the blow and includes light panel walls that give way, saving the strong frame of the building and egg-shaped structures mounted on springs.

¶Bombycidae, a family of the order Lepidoptera, as now limited, of the silkworms of the genus Bombyx and their close relatives. In older classifications the Bombycidae included all the silkworms and allied forms which are now included in several families.

Included in the group are some of the largest and most impressive of the moths. The larvae are silkworms or "spinners." They usually differ from other moths in being more hairy or spiny, or as in the Chinese silkworms they are smooth. Some species are short, fleshy, and sluggish. They spin a rather dense cocoon of silk to protect the pupa.

Although the name Bombycidae is restricted to the small group represented by the silkworm, all typical spinners are known as bombycine moths. *See* Silkworm.

¶Bona Dea (Lat., good goddess). Ancient Roman divinity. A goddess of fertility, her cult was probably borrowed from that of the Greek Demeter (Ceres), the corn goddess. Two festivals were held in her honor, one on May 1 on the Aventine hill, to commemorate the founding of her sanctuary; the other, regarded as a national ceremony, on Dec. 3–4, in the house of a chief magistrate. The rites were performed by vestal virgins, and no man was allowed to be present. Great scandal was caused (62 B.C.) by Publius Clodius, who managed to secure admission by disguising himself as a woman. *See* Clodius Publius.

¶Bona Fide. Latin phrase meaning in good faith. Its opposite is *mala fide*, in bad faith. It is chiefly a legal term, although used also in ordinary language, and implies that a contract or undertaking of any kind has been entered into without any fraud, concealment, or misrepresentation. If this is not so there is a case for repudiation.

¶Bonanza. Spanish and Portuguese word meaning fair weather at sea or prosperity generally. It found its way into English through the miners on the Pacific coast of America, more or less acquainted with Spanish, who applied it to a very rich body of ore in a mine. Hence the famous silver deposits of the Comstock Mine in Nevada, were called the Bonanza Mines.

¶Bonaparte or Buonaparte. Name of the Corsican family to which the great Napoleon belonged. In Italian the word is pronounced with four syllables, in French and English with three. Napoleon spelled it Buonaparte until 1796. Of Italian origin, it has been traced back to about 1100, but its connection with Corsica only began early in the 16th century, when Francesco Bonaparte settled there.

Carlo, or Charles, Bonaparte, a descendant of Francesco and father of Napoleon, was an official in the service of France at Ajaccio, and by his wife, Letizia Ramolino, had a large family. He assisted Paoli in defending Corsica against the French but later joined the French and was in time ennobled by Louis XVI. While he was Corsican commissioner he resided in Paris and thus gained free admission to the military school at Brienne for his son, Napoleon. Carlo died in 1785, but Letizia lived until 1836, surviving her famous son by more than fifteen years. Of their family Napoleon was the second of those who grew to manhood. The eldest was Joseph, king of Spain; after Napoleon came Lucien, then Marianne Elise. Louis, king of Holland, the father of Napoleon III, was the fifth child. Two daughters, Pauline and Caroline Marie, the wife of Joachim Murat, followed, and then came the youngest child, Jerome, king of Westphalia. To-day the Bonapartes are represented in the male line only by the descendants of Lucien and Jerome.

¶Bonaparte, Charles Joseph (1851–1921). Grandson of Jerome Bonaparte, born at Baltimore, Md., he graduated from the Harvard University and Law School. He was appointed Sect'y of the Navy by Roosevelt in 1905, and in 1906 became Attorney-General, an office which he held until 1909.

¶Bonaparte, Charles Lucien (1803–57). French prince and naturalist. Son of Lucien Bonaparte. He devoted most of his time to the study of birds, and on this he wrote a number of volumes. His American Ornithology, 1824–33, which was a continuation of Alexander Wilson's work, was published at Philadelphia, where he resided for several years. Lucien married a cousin, daughter of Joseph Bonaparte. Throughout his life he never took any interest in political affairs and held no political office.

¶Bonaparte, Hortense Eugénie (1783–1837). Queen of Holland, mother of Napoleon III. Born in Paris, the daughter of Alexandre, Vicomte de Beauharnais, she was adopted by Napoleon I on his marriage with her mother, Josephine. In 1802 she broke off her

PASCAGOULA LIBRARY GENEALOGY COLLECTION

Bonaparte family. 1. Charles Lucien, 1803–57. 2. Carlo, 1746–85. 3. Jerome, 1784–1860. 4. Joseph, 1768–1844. 5. Louis, 1778–1846. 6. Lucien, 1775–1840. 7. Victor, b. 1862. 8. Pauline, 1780–1825. 9. Napoleon, 1822–91

engagement with General Desaix to marry Louis Bonaparte, afterwards king of Holland, 1806–10, at Napoleon's request. It was a dynastic marriage, and a final separation took place when Louis retired from Holland in 1810.

¶ **Bonaparte,** JEROME (1784–1860). King of Westphalia and youngest brother of Napoleon I. Born at Ajaccio, Nov. 15, 1784, he crossed over to France when a boy and served in the army and then in the navy. Until 1806 he sailed with the fleet, mainly in the W. Indies; he then held a command in Germany, and in 1807 was chosen ruler of the new kingdom of Westphalia. He retained an unstable throne for six years, and took part in the campaign in Russia. He fought at Waterloo, after which he lived in Germany, Italy, and Switzerland. In 1848 he was in France, and under his nephew, Napoleon III, became a marshal and president of the Senate.

Jerome died June 24, 1860, and his son Napoleon, called Plon-Plon, became the heir of the Bonapartes. This son and two other children were the result of Jerome's marriage with Princess Catherine of Württemberg. Previous to that union, when at Baltimore, he had married Miss Elizabeth Patterson, and from this union the American Bonapartes are descended. Napoleon refused to recognize the legality of the marriage, Jerome then being a minor, and after a visit to Europe the lady returned to Baltimore, where she lived until 1879.

¶ **Bonaparte,** JOSEPH (1768–1844). King of Spain. Eldest brother of the great Napoleon, Joseph left Corsica about 1790, and was in France during the greater part of the Revolutionary period. He was a member of one or two of the governing bodies, and as a diplomatist treated on behalf of France with the U.S., Austria before the peace of Lunéville, and Britain before that of Amiens. After Napoleon attained supreme power, Joseph was made king of Naples, where he reigned for two years, on the whole successfully and wisely, and in 1808 king of Spain. He remained in that country during most of the Peninsular War, but was never more than an automaton directed by Napoleon, and frequently threatened to abdicate. In 1813 his nominal authority came to an abrupt end, owing to Wellington's victory at Vittoria, followed by his brother's displeasure. The breach between them was not final, and in the last stirring days Joseph was again at Napoleon's side. After 1815 he settled in the U.S., but he was living in Florence when he died, July 28, 1844.

¶ **Bonaparte,** LOUIS (1778–1846). King of Holland and brother of Napoleon I. Born at Ajaccio, Sept. 2, 1778, Louis followed his elder brother to France, where he received a military training. He was with Napoleon in Italy and Egypt, and had been a member of the French council of state and governor of Paris when he was placed upon the throne of Holland in 1806. He ruled, more or less successfully, for four years, but lost the favor of the emperor, and when it came to fighting between the French and the Dutch he fled. The end of his life was chiefly passed in Italy, where he was able to indulge his literary tastes. He died July 25, 1846. Louis married Hortense Beauharnais, a union which proved unhappy. They had three sons. Two died before their father; the youngest became the emperor Napoleon III.

¶ **Bonaparte,** LUCIEN (1775–1840). Prince of Canino, and younger brother of the great Napoleon. When little more than a boy Lucien was an active figure in the troubles which disturbed Corsica, and after he settled in France he worked zealously for the Jacobin cause. As president of the Council of Five Hundred in 1799, he was of service to his brother at a critical moment, and was afterwards a minister under the Consulate and ambassador at Madrid. He had several quarrels with Napoleon, and in 1803, on marrying the widow of a stockbroker, he retired to Italy, where he received the papal title of prince of Canino. Nevertheless he returned to France to support the fallen emperor in 1815. At one time Lucien was a prisoner in England, having been taken by a British ship while on the way to America. He died in Rome, June 29, 1840.

¶ **Bonaparte,** MARIE PAULINE

Baria 38
PASCAGOULA LIBRARY
GENEALOGY COLLECTION



Josephine = Napolec

N
Duke
K

C

Joseph 1824–65 Lu

The eldest son, J

(1780–1825). Sist
Born at Ajaccio,
crossed over to
and while living
many suitors. Sh
dier named Lecler
went to the W.
had a command,
his death. In 180
Prince Camillo B
did not live long
princess passed
in Paris and Ro
followed her.
showed a partia
youngest sister,
she was banishe
offending the em

¶ **Bonaparte,** N
CHARLES PAUL (
Jerome Bonapart
to Catherine of
nephew of Napo
Prince Napoleon
Plon, he became
Bonapartes after
Prince Imperial
Sept. 9, 1822, he
able ability, and
to enter public
democrat. He r
in the National
and was promine
of his cousin,
1854 he comma
the Crimea, and
nickname, from
Bonaparte w
colonies for a s
that post to a
law, Victor En
In France he
somewhat nois
until the war
disliked, sent h
In 1879 he eme
parte claimant
throne, but hi
never serious.

Baria 39



PASCAGOULA LIBRARY
GENEALOGY COLLECTION

GENEALOGICAL TABLE OF THE BONAPARTE FAMILY

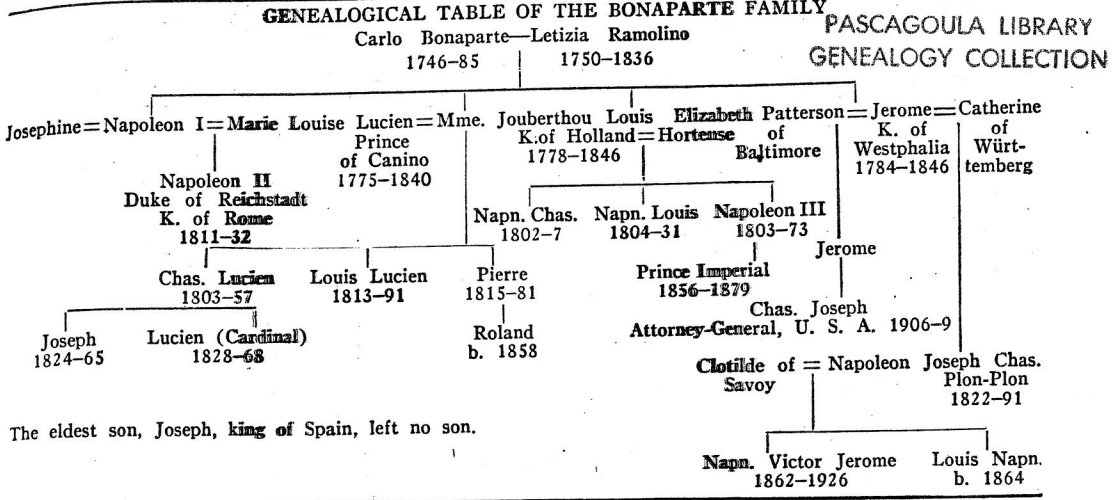


(1780–1825). Sister of Napoleon I. Born at Ajaccio, Oct. 20, 1780, she crossed over to France in 1793, and while living at Marseilles had many suitors. She married a soldier named Leclerc, with whom she went to the W. Indies, where he had a command, but returned after his death. In 1803 Pauline married Prince Camillo Borghese, but they did not live long together, and the princess passed her time mainly in Paris and Rome, where scandal followed her. Napoleon always showed a partiality for this, his youngest sister, although in 1810 she was banished from court for offending the empress.

¶**Bonaparte,** Napoleon Joseph Charles Paul (1822–91). Son of Jerome Bonaparte by his marriage to Catherine of Württemberg, and nephew of Napoleon I. Known as Prince Napoleon and also as Plon-Plon, he became the head of the Bonapartes after the death of the Prince Imperial in 1879. Born Sept. 9, 1822, he showed considerable ability, and when old enough to enter public life posed as a democrat. He represented Corsica in the National Assembly of 1848, and was prominent during the reign of his cousin, Napoleon III. In 1854 he commanded a division in the Crimea, and there received his nickname, from *plomb*, lead.

Bonaparte was minister of the colonies for a short time, but left that post to assist his father-in-law, Victor Emmanuel, in Italy. In France he was prominent, if somewhat noisy and indiscreet, until the war of 1870, which he disliked, sent him into obscurity. In 1879 he emerged as the Bonaparte claimant for the French throne, but his candidature was never serious. He died Mar. 17, 1891. Plon-Plon was like his great uncle in appearance and had many of his characteristics. His son, Napoleon Victor (*q.v.*), succeeded him as head of the Bonapartes.

¶**Bonaparte,** Napoleon Victor Jerome (1862–1926). Head of the Bonaparte family. The son of Napoleon Bonaparte (Plon-Plon) and the grandson of Jerome, king of Westphalia, he was born in Paris, July 18, 1862. He lived in France until 1886, when he was expelled. In 1910 he married Clementine, princess of Belgium. He died May 3, 1926.

¶**Bonasa.** Genus of N. American grouse. It includes several species, of which the best known is the ruffed grouse (*B. umbellus*). It may be recognized by the frill of dark feathers round the neck.

¶**Bonaventure,** Giovanni Fidanza (1221–74). Italian saint and theologian.

Bonaventure was known by the title of the Seraphic Doctor. A pupil of Alexander of Hales, he maintained that matter pertained to spiritual no less than to corporeal things, and, synthetical rather than analytical, preferred S. Augustine to Aristotle. He wrote on dogma and on mysticism, and nearly 500 of his sermons are extant. The authenticity of some of them has been questioned. *See* Life, Eng. trans. L. C. Skev, 1889.

¶**Bonavista.** Cape, bay, town, and district in the E. of Newfoundland. The cape forms the S.E. limit of the bay, which the numerous islands and rocks render difficult of navigation. The town is an old fishing station. Pop. 4000.

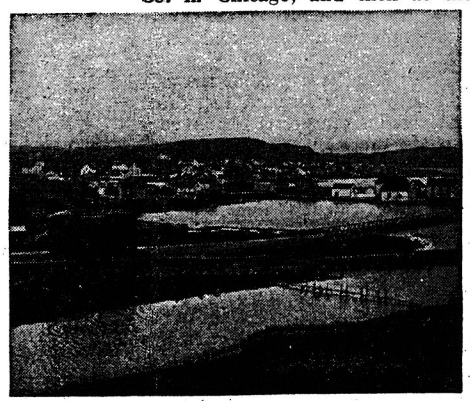

Bonavista, Newfoundland, said to be the first land sighted by John Cabot in 1497

¶**Bonci,** Alessando (1870–1940). Italian singer. He sang in London, Milan, St. Petersburg, Paris, and other European cities. In 1906 he appeared as principal tenor at the Manhattan Opera House, New York, and in 1908 went to the Metropolitan, being at this time the rival of Caruso. In 1910 he left that company and again turned to concert tours. After a period of this he was with the Grand Opera Co. in Chicago, and then at the Metropolitan, New York. He resigned later in order to take up concert work.

¶**Bond,** Sir Robert (1857–1927). Newfoundland statesman. Made colonial secretary in 1889 and premier in 1900, his chief work was the negotiation of reciprocity treaties with the U.S. in 1890 and 1902. He successfully opposed a union with Canada.

¶**Bonded Warehouse.** Building

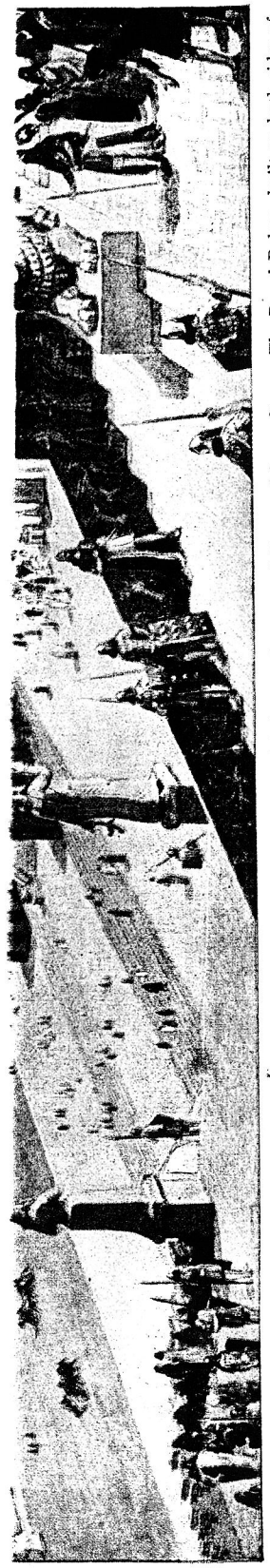

In the center background rises the Temple of Marduk (Bel), the chief god of the city. To the left is seen the terraced Tower of Seven Stages. The Royal Palace, built on both sides of the Euphrates, was connected by a tunnel beneath the river which was spanned by a bridge 1000 yards long and 30 feet broad. In the right middle distance appears a part of the famed Hanging Gardens. Inclosing Babylon was a wall with 100 gates, measuring 56 miles and embracing harvest fields, gardens, temples, and other buildings in keeping with the central part shown above. Bright blues and warm reds were commonly used in decorating public buildings

**BABYLON: THE GREAT CITY OF NEBUCHADREZZAR AS IT APPEARED IN THE ZENITH OF ITS SPLENDOR**

*Specially drawn for this Encyclopedia, from the latest available data, by J. F. Campbell*

*See p. A*

BariA 40

PASCAGOULA LIBRARY
GENEALOGY COLLECTION

# GROLIER ENCYCLOPEDIA

[ FORMERLY DOUBLEDAY'S ENCYCLOPEDIA ]

*Editor*

*S. EDGAR FARQUHAR, M.S.*

*Advisory Editor for Latin America*

A. CURTIS WILGUS, PH.D.

*Professor of Hispanic History, The George Washington University*

*Advisory Editor for Canada*

LAWRENCE J. BURPEE, LL.D.

*Secretary for Canada, International Joint Commission*

*1944 Edition*

THE GROLIER SOCIETY
PUBLISHERS

*NEW YORK* *TORONTO* *LONDON*

Baria 41
PASCAGOULA LIBRARY
GENEALOGY COLLECTION

# PEDIGREE CHART

CHART NO. 1

DATE: September 1978

NAME OF PERSON SUBMITTING CHART:

STREET ADDRESS: 3804 Wildwood Road

CITY: Pascagoula STATE: MS

NO. 1 ON THIS CHART IS THE SAME PERSON AS NO. _____ ON CHART NO. _____

1 Melissa Suzanne BARIA
BORN 3 May, 1968
WHERE Pascagoula, MS Jackson Co.
WHEN MARRIED
DIED
WHERE

NAME OF HUSBAND OR WIFE

SOURCES OF INFORMATION
MOTHER

2 John Robert BARIA (Bobby)
BORN 25 August, 1937
WHERE Jackson County, MS
WHEN MARRIED 13 April 1961
DIED
WHERE

3 Marilyn Phyllis ALBIN (MICKIE)
BORN 29 March, 1943
WHERE Pascagoula, Jackson Co., MS
DIED
WHERE

4 Woodrow Wilson BARIA
BORN 21 March 1914
WHERE Jackson Co, MS
WHEN MARRIED 3 July, 193
DIED
WHERE.

5 Willie Lois PORTER (Bid)
BORN 23 August 1917
WHERE Jackson Co., MS
DIED
WHERE

6 Merritt Frier ALBIN (Ty)
BORN 22 February 1916
WHERE Galveston, TX
WHEN MARRIED 13 Jan. 19
DIED
WHERE

7 Marie Theresa JONES (Sissy)
BORN 10 October 1917
WHERE Mobile, AL
DIED
WHERE

8 Camel C. BARIA
BORN
WHERE
WHEN MARRIED
DIED 3 MARCH 1966
WHERE

9 Josephine CUNNINGHAM
BORN
WHERE
DIED
WHERE

10 J. F. PORTER
BORN
WHERE
WHEN MARRIED
DIED 1957
WHERE

11 Nettie Lee Nora CAULEY
BORN 1878
WHERE
DIED 1948
WHERE

12 Merritt Pennington ALBIN
BORN 21 OCTOBER 188
WHERE KS
WHEN MARRIED
DIED MAY 1966
WHERE Baxter Springs, KS

13 Mattie Leona FRIER
BORN 13 Feb. 1886
WHERE ST. FRANCISVILLE, LA
DIED 31 March 1943
WHERE Pascagoula, MS

14 Waverly Sylvester JONES
BORN 10 September 1896
WHERE Mobile, AL
WHEN MARRIED 1916
DIED 9 Aug. 1961
WHERE Pensacola, FL

15 Marie Louise BERNHART
BORN 29 January 1890
WHERE Mobile, AL
DIED 3 March 1975
WHERE Fairhope, AL

16 Cabb BARIA
CONT. ON CHART

17 Evelyne NELSON
CONT. ON CHART

18 Dallas CUNNINGHAM
CONT. ON CHART

19 Rose NELSON
CONT. ON CHART

20 John B PORTER
CONT. ON CHART

21 Henrietta WILLIAMS
CONT. ON CHART

22
CONT. ON CHART

23
CONT. ON CHART

24 C. Len ALBION
CONT. ON CHART

25 Amelia Ann Hamblen
CONT. ON CHART

26 Sidney Aladine FRIER
CONT. ON CHART

27 Mary Cordelia LOVE
CONT. ON CHART

28 Richard Christopher JONES
CONT. ON CHART

29 Rosalie Nicholas
CONT. ON CHART

30 Lawrence BERNHARDT
CONT. ON CHART

31 Victoria Mandeville
CONT. ON CHART

© 1972 The Genealogical Department of The Church of Jesus Christ of Latter day Saints
Printed in United States of America
PFGS0040 4/78 4M Pads

Baria 42

PASCAGOULA LIBRARY
GENEALOGY COLLECTION

SATURDAY, DECEMBER 29, 2007 THE MISSISSIPPI PRESS

# FACES OF THE COAST

Sara Frye/The Mississippi Press

## Christina Baria

While raising two children, Christina Baria of Escatawpa is working toward her degree in psychology. "I live my life with the faith that everything will work out the way it's supposed to," the 25-year-old Baria said. For the past eight years, Baria has worked at Moss Point's Sonic Drive-in. She said the job is more rewarding than regular fast-food work because of the tips.

# IN REMEMBRANCE OF

Willie Lois (Porter) Baria
8-23-18 - 4-25-94

*A Living Memorial has been made*
*to*
*The Avenue of Magnolias*
*By*

Jack and Valerie Richard
P. O. Box [illegible]
Escatawpa, MS 39552

*Entrance*

I-10, East
Escatawpa, MS

Jim Buck Ross
PRESIDENT KEEP MISSISSIPPI BEAUTIFUL

May 2, 1994
DATE

***SPONSORS***
*The Garden Clubs of Mississippi, Inc., Mississippi Highway Department, Mississippi Forestry Commission, Mississippi Department of Agriculture & Commerce*

PASCAGOULA-LIBRARY
GENEALOGY COLLECTION

Baria 43

Sun Herald 2/15/87

Box 44

PASCAGOULA LIBRARY
GENEALOGY COLLECTION

come over digitalized.

▶ GRAVITY BOOTS. Attention getters when Richard Gere wore them in the movie "American Gigolo," they're "just another hang-up," says Hall. They've also been criticized as a stroke risk.

▶ 3-D TELEVISION. "Those glasses gave me a headache," says Hall, and anyone who has tried them knows they work only under optimum conditions, and then none too well.

by FRANK DECARO
KNIGHT-RIDDER NEWSPAPERS

■ If someone owns 100 sweaters — and sweater-holics may — chances are 20 are cotton or a cotton blend. Cotton's share of the market rose last year to almost 20 percent, according to Cotton Incorporated.

Cotton sweaters are a natural progression for those who grew up in T-shirts and jeans, and they are just as comfortable but more dressy and, if you will, more adult.

Birmingham, Mich.-based knitwear designer Lisa Parks offered these sweater-care suggestions:

▶ Don't wash a sweater any more than you have to. Excess washing or dry cleaning of any garment weakens fibers. Don't dry-clean a sweater and then wash it a few weeks later, either. Stick to one cleaning process. Parks prefers hand washing.

▶ When hand washing a sweater, don't leave it in the detergent longer than necessary. Three minutes or so should do. Use a mild detergent and tepid water. Non-chlorine bleach can be used to brighten colors or whites.

▶ Wash on dry days or your sweater may never dry.

▶ To dry a sweater, roll it in a clean towel. Then lay it flat on a dry towel spread atop a tumble dryer. To speed up the process or get a stretched-out sweater back into shape, tumble dry it inside out for about 10 minutes on medium heat. If one side of a sweater must take the mild abuse of a dryer, it might as well be the inside.

▶ If you dry a lot of sweaters, invest in a sweater dryer, essentially a taut net on legs (baseball players will say it looks like a Pitch Back) that allows air to circulate around the sweater. These are inexpensive and are available in discount department stores.

▶ Between w
out sweaters wil
put in the dryer
with a load of w
clothes. Again, t
insade out and
medium.

▶ Don't hang
Store them fold
prevents crease

# Sixty-four Coastians Outstanding Young Men of America

■ Several Coastians were among the list of men selected as Outstanding Young Men of America for 1986.

They are listed below by city in alphabetical order:

**Bay St. Louis,** Russell Edward Elliott.

**Biloxi,** Ronald Harry Reynolds, Richard James Diaz, Paul Casey White Jr., Andrew Michael Welter, Robert John Reeves, Charles Stanton Newman Jr., Stanley Gray Carlisle, Tim Harrison, John Michael Milano, Kurt Allan Shaffer, Paul Yerger Robinson, Brian James Kozlowski, Theodore Anthony Pilihos, Jose Francisco Colunga, Hal Eugene Odom, Larry Ray Graham and Ronald Eugene Burks.

**Escatawpa,** Oliver Linwood Grierson Jr.

**Gautier,** Douglas Vernon Gautier and Robert Edward Illanne.

**Gulfport,** Hugo D'Jesus Ley, James Lloyd Davis, William H. Sanford Jr., William Rachell Kirk, James Lloyd Miller, Joseph Charles Giardina, Rodger Keith Meinzinger, Charles Andrew Hewes, Argile Asa Smith Jr., Stephen Rives Leker, Thomas Ellsworth Ferguson, Kurt Scott Wesolowski, James Riddell Allen III, Hugh Dennis Keating, David Paul Mallery, Robert Stephen Stiver, Michael Glenn Heflin, Dennis E. Dollar, Roger Wayne Woodall, Wayne Charles Galloway, William G. Hewes III, Steve Lawrence Williams Jr. and Frederick T. Hoff Jr.

**Long Beach,** Kevin Jack Riley and David Alan Morris.

**Ocean Springs,** Keith Edwards Samways, Jonathan Gregary Floyd, Joseph Anthony Lofria and Gayle Thomas Dethloff.

**Pascagoula,** Billy David Walker, Anthony R. Tramonte Jr., Richard Timothy Merrill, David Wayne Baria, William Thomas Mozingo and Guy Salvador Todaro Jr.

**Pass Christian,** Richard Burton Brown, Roy Rosamond Piernas, Michael P. Jarreau, Peter Alan Bergeron, Donnie Charles Gholston and Jonathan Andrew Cole.

**Pearlington,** Brehm Thomas Bell.

**Vancleave,** Allen Ray White.

The Outstanding Young Men of America program seeks to recognized the achievements and abilities of men between the ages of 21 and 36. The men are honored for their outstanding civic and professional contributions to their communities, states and nation.

Join us at our
CHILDREN'S APPLIQUED JUMPER CLASS
Wed., Feb. 18 - 10:00-1:00
VILLAGE SQUARE SHOPPING CENTER
Learn to make Vogue designer jumper and finish with a delightful applique. Preparation re-

Welcome to our new instructor Margaret Starek, Certified in Machine Embroidery, Applique & Clothes Construction. This month she is showing you how to applique a

WEIGHT LOSS
• Medically Staffed • Insurance
"LOSE FAT SAFELY AND PERMANENTLY"

YOU MADE THE RESOLUTION TO LOSE YOUR WEIGHT . . .
NOW START!
FINAL WEEK
1/2 PRICE EXPIRES 2/20/87
Gulfport only
832-0225
582 Ashely Dr.

WASHIN
ONE DAY
#1 H
8

ONE D
Sports
60
Bag
H
60
O

Baria 45
PASCAGOULA LIBRARY
GENEALOGY COLLECTION

65-a

| | |
|---|---|
| David, Josef, son of<br>Francisco David<br>Maria Bark Bourier | July 9, 1797<br>bn: 16 June 1797 |

66

| | |
|---|---|
| Kayer, Maria Ana Celeste, daughter<br>of Henrique Kayer<br>Celeste de la Saussay | July 15, 1797 |
| Fair, Delila and Eulalia, daughters<br>Santiago Fair<br>Lydia Miner (?) | Aug. 10, 1797 |
| Barriales, Mariana, daughter of<br>Josef Barriales<br>Mariana Burgoyne Dire Robin | Oct. 29, 1797 |

66-a

| | |
|---|---|
| Johnston, Sara<br>Juan Johnston<br>Joyce Powell | Nov. 20, 1797 |
| Bates, Sara and Susana, daughters<br>of Thomas Bates<br>Martha Powell | Nov. 22, 1797 |

67

| | |
|---|---|
| Dupont, Maria and Mariana, daughters<br>of Juan Batist Dupont<br>Maria Rosa Ellis | Nov. 27, 1797 |
| Dunn, Cornelius, son of<br>Cornelius Dunn<br>Sara Lucas | Dec. 10, 1797 |

67-a

| | |
|---|---|
| Farbes, Sophia, daughter of Illey ?<br>Juan Forbes<br>Isabella Narbone | Dec. 10, 1797 |
| Dun, Cornelius, son of<br>Cornelius Dun<br>Sara Lucas | Dec. 17, 1797 |

BARA 46
PASCAGOULA LIBRARY
GENEALOGY COLLECTION

Chastang, Margarita — Jan. 8, 1806
Juan Bautista Chastang
Maria Clara Fabre

Fournier, Gertrudis — Mar. 7, 1806
bn: 13 sept 1805
Andres Fournier
Catalina Bouzages

110

Canedo, Ignacio Eugenio — Mar. 13, 1806
Francisco Canedo
Petronila Lavate

Chastang, Clara — Mar. 13, 1806
Pedro Chastang
Felicitas Rochon

110-a

Caro, Maria de los Dolores Melita — Apr. 7, 1806
bn: 10 mar 1806
Benito Caro
Maria Machao

Morel, Marta — Apr. 7, 1806
Juan Morel
Rebeca Hardway

111

Surtill, Helena — Apr. 8, 1806
Thomas Surtill
Honor Moor

Charming, Margarita — June 28, 1806
Archebel Charming
Margarita Conway

111-a

Favre, Augustin — Sept. 2, 1806
Simon Favre
Celestina Rochon

Durand, Alexandro (mulatto) — Oct. 21, 1806
Benjamin Durand
Sofin McGuilbrey

BATIA 47

PASCAGOULA LIBRARY
GENEALOGY COLLECTION

BAPTISMAL BOOK #2

1781 - 1828

(Some 1830, 1834, 1835)

1966?

Baria 48

PASCAGOULA LIBRARY
GENEALOGY COLLECTION



# President Of Tri-Cities Names New Committees

Mrs. Wayne Lee, president of the Krewe of Tri-Cities, named committees Wednesday when the group met in Pascagoula.

Committees named included, telephone, Mary Humphrey, Dixie Pierce, Sue Briggs, Mona Kern, Norman Topp, Fay Robertson; visitation and hospital, Willie Lois Baria, Katie Rayborn, Sue Briggs, Mona Kern; entertainment, Mary Alice Chatham, Ruby Baggett, Joyce Farrow, Lawaugh Lee, Willie Turnage, Gertrude Reynolds, Elizabeth Mills, Toni Mosely, Margaret Khayat.

Decorating, Ann Stagg, Willie Turnage, Joyce Farrow, Ruby Baggett, Isabel Terry, Marie Palmer, Mary Alice Chatham, Lawaugh Lee, Catherine Avant, Ruth Allen, Betty Yawn, Eula Lee Price, Gertrude Reynolds, Exel Smith, Lois Walley, Verlie Green, Helen Robertson; scrapbook, Eula Lee Price.

Krewe captains, Marion Martin and Helen Robertson; flowers and card, Adline Cowart, Fay Robertson; ways and means, Verlie Green, Dorothy Warner, Marie Palmer, Kathryn Ball, Ann Stagg, Exel Smith; program committee, Lawaugh Lee, Gertrude Reynolds, Exel Smith, Margaret Khayat; parade Isabel Terry, Ann Wilson, Jimmie Bevil, Mary Alice Chatham, Charles Treadway, Dixie Pierce, Norman Topp, Betty Yawn.

The next meeting will be held 7:30 p.m., July 20 at Cotita's.

## Hairdressers Group [illegible]

[illegible] meeti[illegible]

## *Announce Plans For Open House*

E. L. Lemaitre will be honored Sunday at an open house at his residence in Escatawpa on his 83rd birthday.

Hosts and hostesses will be his daughters, Mrs. Cecil Leslie, Mrs. Edwin Wells, Mrs. Willi[illegible] Redmo[illegible] [illegible]d Mis[illegible]

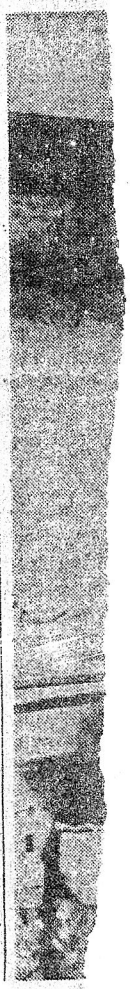

Baria 49
PASCAGOULA LIBRARY
GENEALOGY COLLECTION

EC NEWS 5/15/91

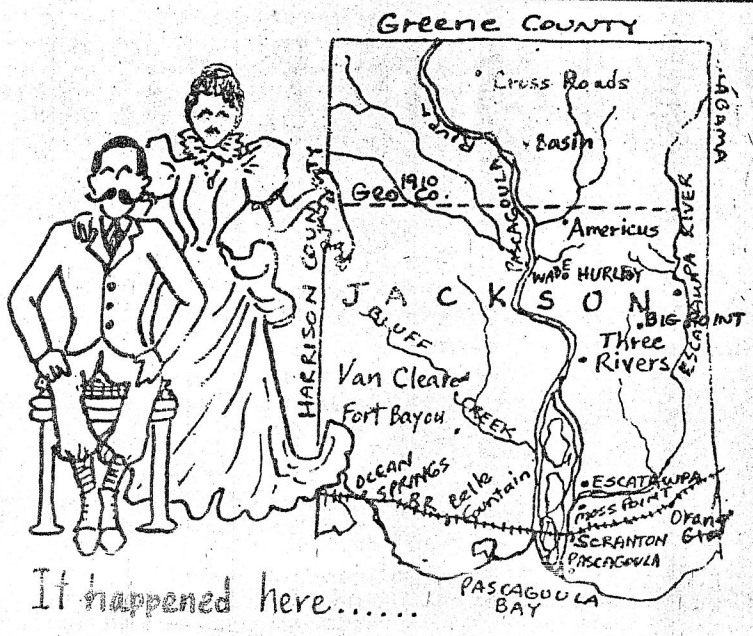


From My Collections Of Local Research And History As Taken From Actual Copy.
Else J. Martin

May 15, 1891, 100 YEARS AGO...

-L & N RAILROAD- Going EAST, No. 2 Leaves New Orleans at 8:30 p.m., Arrives at Scranton at 11:45 p.m. Going WEST, No. 1, leaves MObile at 12:31 p.m., arrives Scranton at 1:33 p.m., arrives New Orleans at 4:10 p.m. W.H. Braseton, Station Agent.

-A car load of horses to arrive in Scranton next week.

-Work of the new Catholic Chapel at Pascagoula is progressing finely.

-Picnics are now becoming the order of the day, and the young folks are having a good time.

-Blackberries and mulberries are ripe, the crabs are fat, the fish are biting and we are happy.

-Save time and money by painting your wharves, bath houses, and boat bottoms with carbolineum. Worms will never touch them. For Sale by W.M. Canty.

The pipes for the Artesian Water Works have arrived and are now being put down. We are glad to see it, for the cisterns are getting low. By-the-way, a little wetting down from the heavens would be fully appreciated at this time, for the gardens are suffering badly.

From MOSS POINT...

-If you want to buy a good Texas pony, be on hand when they arrive next week.

-The new fire engine has been tested and gives general satisfaction. It will be just the thing when we have another fire.

-Hon. M. H. Evans bee culture is proving quite a success. He has a barrel of two of gallberry honey, which will compare. Favorably with any made in the north from white clover.

Pascagoula Chronicle-Star

March 6, 1931, Just 60 YEARS AGO...

HURLEY...

A good many attended the funeral of Mr. FRANK MOODY, Friday, February 27.

Miss Rosa Lee and Bessie Mae Baria of Mobile were visiting friends in Wade and Hurley Sunday.

The Ladies Club met at the home of Mrs. T. W. Baria. A large crowd was present. After business was attended to by Mrs. Iola M. Havens, all were invited to the dining room, where delicious refreshments were served. The rooms were beautifully decorated with violets and daisies, peach, pear and plum blooms. The guests were served by Miss Mabel Hartman and Miss Ina Johnson. Everybody enjoyed the music. We will meet in two weeks with Mrs. C. C. Baria. Bring your needle, thimble to quilt.

Baria

## Mrs. Sophie Murphy Succumbs To Stroke At Age Of Eighty-Two

Mrs. Sophie Earl Murphy, native and lifelong resident of Hurley, died at her residence Tuesday following a stroke 10 days before. She was 82 years old.

Funeral services were conducted at the home Thursday and interment was in Coleman cemetery at Hurley. Fails was in charge.

She is survived by a sister, Mrs. Pearl Holder, and two brothers, John R. and Campbell C. Baria, all of Hurley.

12-5-52

## Rites Wednesday For Mrs. J. R. Baria

Lula Graham

Mrs. John R. Baria, 50, died Tuesday at her home in Hurley about 2 p.m. In ill health for nine months, she was a native of Vancleave.

She is survived by her husband; a son, G. H. (Ted) Baria, Hurley; a daughter, Mrs. W. K. Middleton, Tanner Williams.

Brother, Ernest Graham, Vancleave; two sisters, Mrs. W. B. Hollingsworth, Vancleave and Mrs. Della Bullard, six grandchildren, and two great grandchildren.

Funeral services were held at 2 p.m. Wednesday at Roberts Chapel with the Rev. G. A. Broadus officiating, assisted by the Rev. S. D. Armour, Tanner Williams Methodist Church.

Interment was in the church cemetery.

CHRONICLE 1/2/59

PASCAGOULA LIBRARY GENEALOGY COLLECTION

Bar id 50

Baria 51

PASCAGOULA LIBRARY
GENEALOGY COLLECTION

## MIDDLETON-BARIA.

Mr. W. K. Middleton of Wilmer, Ala., and Miss Mary Louise Baria of Big Point, Miss., were married last Saturday evening, August 25, at 7:30 o'clock, at the parsonage at Harleston, Rev. N. S. Loftus performing the ceremony.

The bride is the attractive daughter of Mr. [illegible] Baria of Big Point, [illegible] who know her [illegible] Tanner-Wil[illegible] sophomore [illegible] She wore [illegible] crepe, tr[illegible] of navy blue triple sheer [illegible] mmed in white satin, with accessories to match.

Mr. Middleton is also a graduate of the Tanner-Williams school, and was a star athlete in his class. He is employed by the Warley Produce Company of Mobile. He is the son of Felix Middleton of Wilmer, Ala.

The newly weds left in their car for Chicago to visit the Century of Progress, and on their return will be at home at Wilmer, Ala. Aug 31, 1934

GENEALOGY COLLECTION
DO NOT CIRCULATE

BAria52
PASCAGOULA LIBRARY
GENEALOGY COLLECTION

# Fyke-Baria

JACKSON, Miss. — The approaching marriage of Mary Marvel "Marcie" Fyke of Jackson and David Wayne Baria of Jackson, formerly of Pascagoula, has been announced.

The bride-elect is the daughter of Dr. F. Earl Fyke Jr. and Cherry Fyke, both of Jackson. Her grandparents are Marvel R. Sisk of Jackson, the late J.P. Sisk of Oxford, and Mr. and Mrs. Frazier Earl Fyke of Jackson.

A graduate of Jackson Preparatory High School, she attended Parsons School of Design of New York and received her bachelor of science degree from Millsaps College, Jackson. She was graduated from the University of Mississippi Law School with a juris doctor degree in 1989.

She was student body president of Ole Miss Law School, recipient of Dean's Distinguished Service Award and served as a research editor on the Mississippi Law Journal. She is employed as an attorney with Maxey, Pigott, Wann and Begley law firm in Jackson.

The prospective bridegroom is the son of Mr. and Mrs. Robert "Bobby" (Mickie) Baria of Pascagoula. His grandparents are Mr. and Mrs. Wilson Baria and Mrs. and Mrs. Ty Albin, all of Pascagoula.

Marcie Fyke

He was graduated with honors from Moss Point High School in 1981. He received his criminal justice degree from the University of Southern Mississippi in 1986 and his juris doctor in law degree from the University of Mississippi in 1989.

He was chairman of the Moot Court board at Ole Miss Law School; ABA/Law Student Division Chapter president; National Student Liaison to the ABA standing committee on judicial selection, compensation and tenure; and recipient of the ABA Bronze Key Award. He is employed with Newman and Newman law firm in Jackson.

The couple will exchange vows Nov. 30, 1991, at the Chapel of the Cross Episcopal Church in Madison.

David Baria

Baria 53

HUSBAND (1) JOHN ROBERT (BOBBY) BARIA

Born (2) 25 AUGUST 1937 Place (3) JACKSON COUNTY

Chr. Place PASCAGOULA

Mar 13 APRIL 1961 Place PASCAGOULA, MS ST. JOHN'S CHURCH - EPISCOPAL

Died Place

Bur. Place

HUSBAND'S FATHER (4) WOODROW WILSON BARIA HUSBAND'S MOTHER (5) WILLIE LOIS PORTER

HUSBAND'S OTHER WIVES (6)

WIFE (7) MARILYN PHYLLIS ALBIN (MICKIE)

Born 29 MARCH 1943 Place PASCAGOULA, MS JACKSON CO.

Chr. Place PASCAGOULA ST. JOHN'S EPISCOPAL CHURCH

Died (8) Place

Bur. Place

WIFE'S FATHER MERRITT FRIER TY ALBIN WIFE'S MOTHER MARIE THERESA JONES

WIFE'S OTHER (9) HUSBANDS

Husband (22)

Wife (23)

Ward Examiners: 1. 2.

Stake or Mission

NAME & ADDRESS OF PERSON SUBMITTING SHEET (24)
MICKIE BARIA
3804 WILDWOOD ROAD
PASCAGOULA, MS 39567

RELATION OF ABOVE TO HUSBAND (25) WIFE

RELATION OF ABOVE TO WIFE (26)

FOUR GENERATION SHEET FOR FILING ONLY (27) YES ☒ NO ☐

DATE SUBMITTED TO GENEALOGICAL SOCIETY (28)

| SEX M F | CHILDREN List each child (whether living or dead) in order of birth. Given Names (11) | SURNAME | WHEN BORN DAY (12) | MONTH | YEAR | WHERE BORN TOWN (13) | COUNTY (14) | STATE OR COUNTRY (15) | DATE OF FIRST MARRIAGE TO WHOM (16) (17) | WHEN DIED DAY (18) | MONTH | YEAR |
|---|---|---|---|---|---|---|---|---|---|---|---|---|
| 1 (10) M | DAVID WAYNE | BARIA | 4 | 12 | 1962 | PASCAGOULA | JACKSON | MS | | | | |
| 2 M | BARRETT ALBIN | BARIA | 18 | 7 | 1966 | PASCAGOULA | JACK | MS | | | | |
| 3 F | MELISSA SUZANNE | BARIA | 3 | 5 | 1968 | PASCAGOULA | JACK | MS | | | | |
| 4 | | | | | | | | | | | | |
| 5 | | | | | | | | | | | | |
| 6 | | | | | | | | | | | | |
| 7 | | | | | | | | | | | | |
| 8 | | | | | | | | | | | | |
| 9 | | | | | | | | | | | | |
| 10 | | | | | | | | | | | | |
| 11 | | | | | | | | | | | | |

LDS ORDINANCE DATA (29)

| BAPTIZED (Date) | ENDOWED (Date) | SEALED (Date and Temple) WIFE TO HUSBAND |
|---|---|---|
| HUSBAND | | |
| WIFE | | SEALED (Date and Temple) CHILDREN TO PARENTS |

SOURCES OF INFORMATION PERSONAL KNOWLEDGE (19)

OTHER MARRIAGES (20)

NECESSARY EXPLANATIONS (21)

PASCAGOULA LIBRARY
GENEALOGY COLLECTION
DO NOT CIRCULATE

FAMILY GROUP RECORD 1972 The Genealogical Department of The Church of Jesus Christ of Latter-day Saints
PFGS0029 2/78 100M Printed in the United States of America

Bari054

# PEDIGREE CHART

CHART NO. 1

DATE: September 1978

NAME OF PERSON SUBMITTING CHART:

STREET ADDRESS: 3804 Wildwood Road

CITY: Pascagoula STATE: MS

NO. 1 ON THIS CHART IS THE SAME PERSON AS NO. _____ ON CHART NO. _____

PASCAGOULA LIBRARY GENEALOGY COLLECTION

1 Melissa Suzanne BARIA
BORN 3 May, 1968
WHERE Pascagoula, MS Jackson Co.
WHEN MARRIED
DIED
WHERE

NAME OF HUSBAND OR WIFE

SOURCES OF INFORMATION
MOTHER

2 John Robert BARIA (Bobby)
BORN 25 August, 1937
WHERE Jackson County, MS
WHEN MARRIED 13 April 1961
DIED
WHERE

3 Marilyn Phyllis ALBIN (MICKIE)
BORN 29 March, 1943
WHERE Pascagoula, Jackson Co., MS
DIED
WHERE

4 Woodrow Wilson BARIA
BORN 21 March 1914
WHERE Jackson Co, MS
WHEN MARRIED 3 July, 193
DIED
WHERE.

5 Willie Lois PORTER (Bid)
BORN 23 August 1917
WHERE Jackson Co., MS
DIED
WHERE

6 Merritt Frier ALBIN (Ty)
BORN 22 February 1916
WHERE Galveston, TX
WHEN MARRIED 13 Jan. 19
DIED
WHERE

7 Marie Theresa JONES (Sissy)
BORN 10 October 1917
WHERE Mobile, AL
DIED
WHERE

8 Camel C. BARIA
BORN
WHERE
WHEN MARRIED
DIED 3 MARCH 1966
WHERE

9 Josephine CUNNINGHAM
BORN
WHERE
DIED
WHERE

10 J. F. PORTER
BORN
WHERE
WHEN MARRIED
DIED 1957
WHERE

11 Nettie Lee Nora CAULEY
BORN 1878
WHERE
DIED 1948
WHERE

12 Merritt Pennington ALBIN
BORN 21 OCTOBER 188
WHERE KS
WHEN MARRIED
DIED MAY 1966
WHERE Baxter Springs, KS

13 Mattie Leona FRIER
BORN 13 Feb. 1886
WHERE ST. FRANCISVILLE, LA
DIED 31 March 1943
WHERE Pascagoula, MS

14 Waverly Sylvester JONES
BORN 10 September 1896
WHERE Mobile, AL
WHEN MARRIED 1916
DIED 9 Aug. 1961
WHERE Pensacola, FL

15 Marie Louise BERNHART
BORN 29 January 1890
WHERE Mobile, AL
DIED 3 March 1975
WHERE Fairhope, AL

16 Cabb BARIA
CONT. ON CHART

17 Evelyne NELSON
CONT. ON CHART

18 Dallas CUNNINGHAM
CONT. ON CHART

19 Rose ~~NELSON~~ GOFF
CONT. ON CHART

20 John B PORTER
CONT. ON CHART

21 Henrietta WILLIAMS
CONT. ON CHART

22
CONT. ON CHART

23
CONT. ON CHART

24 C. Len ALBION
CONT. ON CHART 2

25 Amelia Ann Hamblen
CONT. ON CHART

26 Sidney Aladine FRIER
CONT. ON CHART

27 Mary Cordelia LOYE
CONT. ON CHART

28 Richard Christopher JONES
CONT. ON CHART

29 Rosalie Nicholas
CONT. ON CHART

30 Lawrence BERNHARDT
CONT. ON CHART

31 Victoria Mandeville
CONT. ON CHART

PASCAGOULA LIBRARY
GENEALOGY COLLECTION
DO NOT CIRCULATE

© 1972 The Genealogical Department of The Church of Jesus Christ of Latter-day Saints
Printed in United States of America
PEGS0040 4/78 4M Pads

# PEDIGREE CHART

Baria 55

DATE

NAME OF PERSON SUBMITTING CHART

STREET ADDRESS

CITY STATE

NO. 1 ON THIS CHART IS THE SAME PERSON AS NO. 18 ON CHART NO. 1

PASCAGOULA LIBRARY GENEALOGY COLLECTION

1 Dallas B. CUNNINGHAM
BORN
WHERE
WHEN MARRIED 17 MARCH 1852
DIED
WHERE
Rose Goff ?
NAME OF HUSBAND OR WIFE

SOURCES OF INFORMATION

2 William James Simon CUNNINGHAM
BORN
WHERE
WHEN MARRIED
DIED
WHERE

3 Mary Rose COLEMAN
BORN
WHERE
DIED
WHERE

4 CAPT. FRANCIS CUNNINGHAM
BORN
WHERE
WHEN MARRIED 7 MARCH 1814
DIED
WHERE.

5 Catherine CUMBEST
BORN
WHERE
DIED
WHERE

(Benjamin 1838 J. Co. TAX ROLL ?)
6 Nicholas COLEMAN
BORN
WHERE
WHEN MARRIED
DIED
WHERE

7 MARY Rose ELIAS (ELY)
BORN 22 FEB 1813
WHERE
DIED 7 MARCH 1894
WHERE

8
BORN
WHERE
WHEN MARRIED
DIED
WHERE

9
BORN
WHERE
DIED
WHERE

10 SIMON CUMBEST
BORN
WHERE
WHEN MARRIED
DIED
WHERE

11 Mary Eve Kop
BORN
WHERE
DIED
WHERE

12
BORN
WHERE
WHEN MARRIED
DIED
WHERE

13
BORN
WHERE
DIED
WHERE

14 ANTOINE ELY
BORN
WHERE
WHEN MARRIED
DIED
WHERE

15 SARAH CUMBEST
BORN
WHERE
DIED
WHERE

16 CHART NO.
CONT. ON CHART

17
CONT. ON CHART

18
CONT. ON CHART

19
CONT. ON CHART

20 Tomas Cumbest
CONT. ON CHART

21 ELIZABETH STONE
CONT. ON CHART

22
CONT. ON CHART

23
CONT. ON CHART

24
CONT. ON CHART

25
CONT. ON CHART

26
CONT. ON CHART

27
CONT. ON CHART

28 Charles Ely
CONT. ON CHART

29
CONT. ON CHART

30 Simon Cumbest
CONT. ON CHART

31 MARY EVE KOP
CONT. ON CHART

PASCAGOULA LIBRARY GENEALOGY COLLECTION DO NOT CIRCULATE

© 1972 The Genealogical Department of The Church of Jesus Christ of Latter-day Saints
Printed in United States of America
PF 050040 4/78 4M Pads

Chart # 3
BARIA 56

PASCAGOULA LIBRARY
GENEALOGY COLLECTION

20

John B. PORTER

Benjamin Franklin PORTER

Elizabeth Cumbest
D 12 JULY 1826

John Cumbest

Madeline Phool
(German Immigrant)

SIMON CUMBEST

Mary Eve KOP

THOMAS CUMBEST
ELIZABEH STONE

PASCAGOULA LIBRARY
GENEALOGY COLLECTION
DO NOT CIRCULATE

Albin

BARIA 57

Uncle Rudman of Indiana married Tennessee, Mississippi, Alabama Ann Norman from Nashville, Tenn. She had eloped and married — Stanberry who died 6 weeks later.

# Maternal History of the "Friers"

From Little Auntie

Great Grandmother of Wanda's contempories

" " came from Virginia = Married twice

1st. Husband = Unknown

2d. " = Thomas Ballen produced children. June 4-1855 = ?

Born June 16-1830
Died Aug 9-1865

Think she was aunt to Maria Augusta (April 7-1857?)

Grandmother = Maria Augusta married 4 times.

Mary-married = Michael H. Smith = He was half brother to Captain John Brown, who at time of death was half owner of Steamer, Edwin J. Gay.

Married #1 Simon Sears - Died

married on 15 May 1849 → #2 Frances Mott — Daughter Frances Mott m Frank Batteau Born Mar 17-1850

#3 — O'Moore

Wounded in Confederate Army #4 Samuel C. Love married Sept 28 1854

2 daughters
Frances Emile
Maria Augusta
Live in N.O.

Thomas E. Love
Molly Love Bro. & Sisters
Mattie Love

Thomas E. Love = Married twice = Unknown

Molly Cordelia m Sidney Aladine Frier
married October 24-1883
Martha Maria (Little Auntie Mattie)

Sidney Rudman ✓
Mattie Leona ✓
Norman Conway ✓
James Leake ✓
Edward Fort ✓

married Mattie Love

Frances Mott
half sister to above

Aunt Mary & Uncle Mike Smith kept Molly & Mattie until Uncle James Rudman and Aunt Rudman took them. Mollie first, whom they adopted and about a year later, Mattie. They did not adopt ~~them~~ her.

PASCAGOULA LIBRARY
GENEALOGY COLLECTION
DO NOT CIRCULATE

his improve-
ula for a few
ing Mr. Perry
nbus Drive as
avel.

eet.

oliday season
rest to a large
place New
holic Rectory
erend Father
g the service,
dum became
M. Krebs. The
y handsomely
d had as her
amie Ferrer,
of brown
ar trimmings.
ttended the
d their num-
20 in num-
ceremony,
the relatives
the young
rebs left the
ower of rice
they spent
ards, leaving
in Wilmer,

J. Hollister
r at their
in honor of
Covers were
including in
d Mrs. Jack
en, Mrs. A.
Hudson, Mr.
r of Peoria,
r, Mr. and
and Mrs. L.
Hollister.

'OR
ITY TREE.

Luality
OILS

Jan 9 1925

Baria 58

PASCAGOULA LIBRARY
GENEALOGY COLLECTION

Guy Ros, $1; Barbara Jean Ball, bucket of candy, Mr. J. C. Allred, candy; Hardy Grocery Company, candy bags; Chronicle-Star, tickets and printing.

We, again thank our friends.

PRESS CHAIRMAN.

## MRS. EVELYN BARIA.

Mrs. Evelyn Baria, 74 years, widow of the late J. DeKalb Baria, died last Friday at her home near Brown's Bridge in the northeastern part of the county. The funeral was held the day with interment in the Hurley cemetery. Mrs. Baria is survived by a large number of children. Her husband, J. DeKalb Baria, died in November, 1918.

Typewriter sec
Chronicle-Star offic

PREVE
better than cure. T
time, are not only a re
SICK HE
biliousness, constipation
Tutt's

66
is a prescription fo
Dengue, Headache
Biliousness. It is
remedy we know.

Pianos, Player-Pianos
PHONOGRAPHS, BRUNSWICK-RADIOLAS
Write today for Catalog, prices and terms.
We handle the best

1806, Aug 14 letter C.P. Box 2
from Joaquin Barrela
to: Morales
Place: Panzacola Spanish Official letter

Baria
59

Abstract: Requesting land. Asks that he be sold the lowest part of an island situated above the Mobile Bay between the Mobile and Tensaw rivers touching a parcel of land that had been requested by Martin de Madrid.

1818, Feb 13
from: Joaquin Barela
to: John Donaldson
Place: Pensacola
Type: Deed (Spanish)
CP Box 3
Abstract: Joaquin Barela sells land to John Donaldson; confirmed by land claim comm.

Papers of Panton, Leslie & Co.

60

ancestry.com

# 1940 United States Federal Census

| | |
|---|---|
| Name: | Helma Baria |
| Respondent: | Yes |
| Age: | 36 |
| Estimated Birth Year: | abt 1904 |
| Gender: | Female |
| Race: | White |
| Birthplace: | Mississippi |
| Marital Status: | Single |
| Relation to Head of House: | Head |
| Home in 1940: | Jackson, Mississippi |
| Street: | Mabile Road |
| Farm: | Yes |
| Inferred Residence in 1935: | Mobile, Mobile, Alabama |
| Residence in 1935: | Mobile Mobile Alabama |
| Resident on farm in 1935: | No |
| Sheet Number: | 18A |
| Institution: | This Port Inda |
| Number of Household in Order of Visitation: | 313 |
| Occupation: | Final Nurse |
| House Owned or Rented: | Owned |
| Value of Home or Monthly Rental if Rented: | 150 |
| Attended School or College: | No |
| Class of Worker: | Wage or salary worker in private work |
| Weeks Worked in 1939: | 6 |
| Income: | 147 |

Pascagoula Public Library
Local History & Genealogy Collection
Obituaries 1960-1969 A-C
69

61

Baria, Velma
Feb. 2. 1960

# Velma Baria, 55, registered nurse dies at hospital

2-2-60

Miss Velma Elizabeth Baria, 55, died Sunday morning at Singing River Hospital where she had been a patient for a day. She had been ill nine days.

A native of Hurley and a retired registered nurse, she was member of Hurley Methodist Church.

Funeral services were conducted at 10 a.m. Monday at the church by the Rev. G. A. Broadus with interment in Coleman Cemetery.

Pall bearers were J. D. Baria, Edgar Baria, Honor Jones, Edson Coleman, Jack King and W. L. Jones. Jackson County Mortuary was in charge.

She is survived by two brothers William P. and Lonnie L. Baria and a sister Mrs. C. M. Bowen, all of Hurley.